

REFERENCES:

DEED UDL 189 PAGE 221  
 " " 205 " 602  
 " " 259 " 389  
 " " 268 " 602  
 " " 216 " 963  
 " " 259 " 391

BEARINGS FROM PLAT VOL. 7  
 PAGE 369

SALT CREEK TOWNSHIP  
 S.W. QTR. SECTION 35  
 T-15N; R-12W  
 HOLMES COUNTY, OHIO

(SURVEYED FOR JACOB M. & MARY YUTZY)

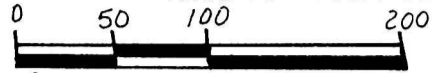

SCALE: 1" = 100'

- IRON PIN FOUND
- △ R.R. SPIKE SET
- 5/8" REBAR WITH I.D. CAP SET
- I.D. CAP MARKED "BAKER 6938"

200000000635  
 Filed for Record in  
 HOLMES COUNTY, OH  
 SALLY MILLER  
 On 02-14-2000 At 02:37 pm.  
 SMALL PLAT 20.00  
 OR Book 17 Page 386 - 386  
 OR Vol 47 pg 90-92-94-96

INDEXED

TWP. RD. 606 60' RIW

34 | 35  
 34 | 35

QTR. SEC. LINE

S 86° 39' 54" E (365.00' REC.)

35 | 35  
 35 | 35

JOHNE. & ELLA  
 HERSHBERGER  
 D.V. 216-963

0.883  
 ACRES

2.112 ACRES

JACOB M. & MARY  
 YUTZY

D.V. 189-221 D.V. 205-602

NOTE:  
 3/4" REBAR FD.  
 BENT, RESET  
 REBAR

D.V. 259-391

NOTE:

1.407 ACRE PARCEL  
 GOES WITH 2.112 ACRE  
 PARCEL.  
 0.591 ACRE PARCEL  
 GOES WITH 0.883 ACRE  
 PARCEL.

000036 thru 000039  
 APPROVED FOR TRANSFER ONLY  
 NO SUBDIVISION PLAT REQUIRED  
 (O.R.C. 711.001 & 711.131)  
 Lot(s) not for building unless  
 approved by Board of Health.  
 HOLMES CO. PLANNING COMM.

By Do Date 2/10/00

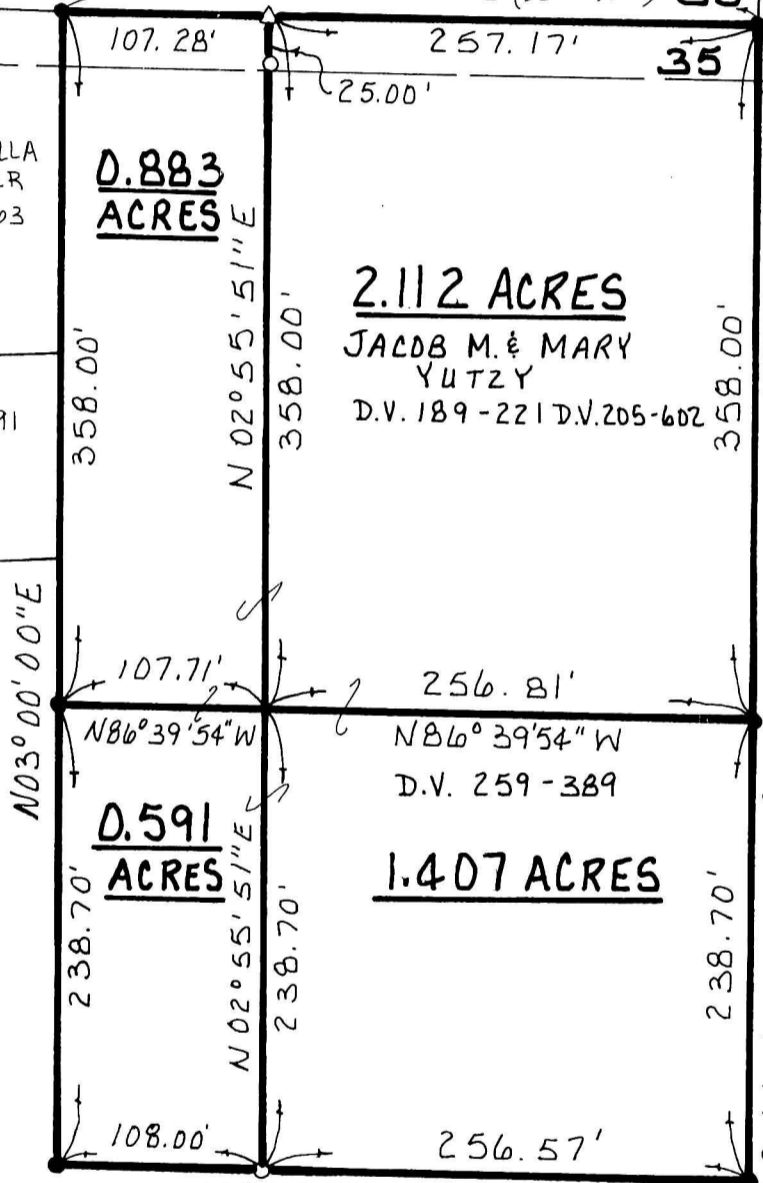

JACOB L. & BETTY KEIM  
 D.V. 268-602

200000000635  
 THOMAS D  
 GINDLESBERGER ATTY  
 MILLERSBURG



I CERTIFY THIS SURVEY TO BE CORRECT  
 TO THE BEST OF MY KNOWLEDGE.

Donald C. Baker  
 DONALD C. BAKER P.S. 6938  
 DONALD C. BAKER SURVEYING

138 N. CLAY ST.  
 MILLERSBURG, OHIO 44654  
 PH: (330) 674-4788

JANUARY 6, 2000

# 83599-FJM  
 F.C.C.-F.D. BAKER

PLAT APPROVED

2/11/00 b