

- ▲ R.R. SPIKE FOUND
- IRON PIN FOUND

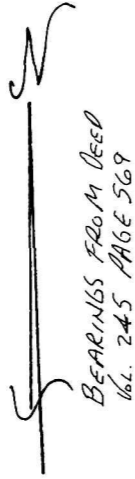

**RICHLAND TOWNSHIP**  
**S.W. QTR. SECTION 7**  
**N.W. QTR. SECTION 14**  
**T-8N ; R-9W**  
**HOLMES COUNTY, OHIO**

REFERENCES:

- DEED Vol. 160 PAGE 75
- DEED Vol. 245 PAGE 573
- DEED Vol. 256 PAGE 269
- DEED Vol. 245 PAGE 569
- DEED Vol. 265 PAGE 429
- PLAT Vol. 12 PAGE 341
- PLAT Vol. 13 PAGE 49
- PLAT Vol. 13 PAGE 39
- PLAT Vol. 12 PAGE 186
- PLAT Vol. 4 PAGE 115
- PLAT Vol. 12 PAGE 224

PAUL L. BUTASH 249-891

INDEXED

200000000592  
 Filed for Record in  
 HOLMES COUNTY, OH  
 SALLY MILLER  
 On 02-10-2000 At 01:45 pm.  
 SMALL PLAT 20.00  
 OR Book 17 Page 383 - 383  
 or vol 46 pg 928

200000000592  
 WAYNE ZACOUR ATTY  
 WOOSTER, OH



I CERTIFY THIS SURVEY TO BE CORRECT TO THE BEST OF MY KNOWLEDGE.

Donald C. Baker  
 DONALD C. BAKER P.S. 6938  
 5958 T.R. 322  
 MILLERSBURG, OHIO 44654  
 PH. (216) 674-4788  
 DECEMBER 29, 1994

69494-MLS

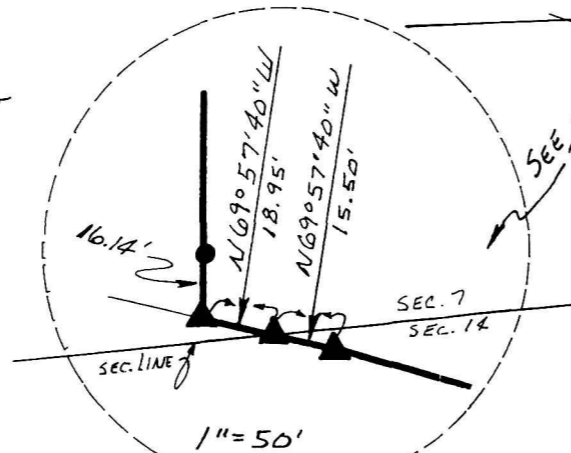

RAYMOND E. HALDERBAUM &  
 GRACE M. NORRIS 245-573

N05°51'51" E 384.54'  
 N69°57'40" W 34.45'

S 85° 22' 15" E 1091.47'

**11.715 ACRES**

Sec. 7 - 9.137 Ac.  
 Sec. 14 - 2.578 Ac.

**L.B. ZIMMERMAN**  
**160-75**

SECTION LINE 7 7  
 588° 17' 50" E 1090.17'

333.91'  
 S03°22'57" W

14 14  
 351.57'  
 NB2°10'05" W  
 WILLIAM JOSEPH  
 COTTRELL  
 245-569

10.14'  
 258.90'  
 N67°47'28" W  
 389.50'  
 N66°06'06" W  
 236.54'  
 S25°05'08" W  
 515.12'

N68°27'27" W 28.45'

TWRD. 32 60' R/W

QTR. SEC. LINE 7  
 QTR. SEC. LINE 14  
 72.82'  
 S03°22'57" W

PLAT APPROVED

*alio100 kg*