

MECHANIC TOWNSHIP
 N.E. QTR. SECTION 9
 T-8N; R-6W
 HOLMES COUNTY, OHIO
 (SURVEYED FOR JONAS & LIZZIE MAST)

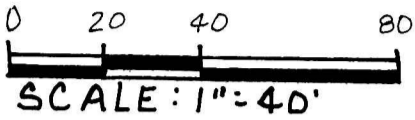

- STONE FOUND
- IRON PIN FOUND
- 5/8" REBAR WITH I.D. CAP SET
- I.D. CAP MARKED "BAKER 6938"

REFERENCES:

DEED VOL. 207 PAGE 306
 " " 274 " 106
 " " 274 " 164

BEARINGS FROM DEED VOL. 274
 PAGE 164

NOTE:

0.490 ACRE PARCEL TO
 BE ADDED TO JOHN R.
 GREGORY & LOIS P. WEBB
 PROPERTY.

200000000559
 Filed for Record in
 HOLMES COUNTY, OH
 SALLY MILLER
 On 02-08-2000 At 12:24 pm.
 SMALL PLAT 20.00
 OR Book 17 Page 380 - 380
 OR Vol 46 pg 340
 200000000559
 LAUREL SCHMID ATTY
 MILLERSBURG,

INDEXED

JOHN R. GREGORY & LOIS P. WEBB
 D.V. 274 - 164

0.490 ACRES

(0.453 Ac.)

JONAS J. &
 LIZZIE MAST
 D.V. 207-306
 D.V. 274-106

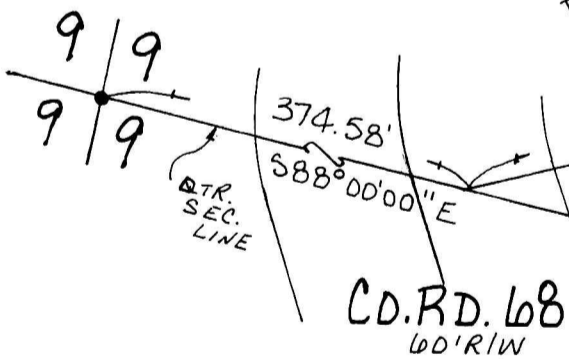
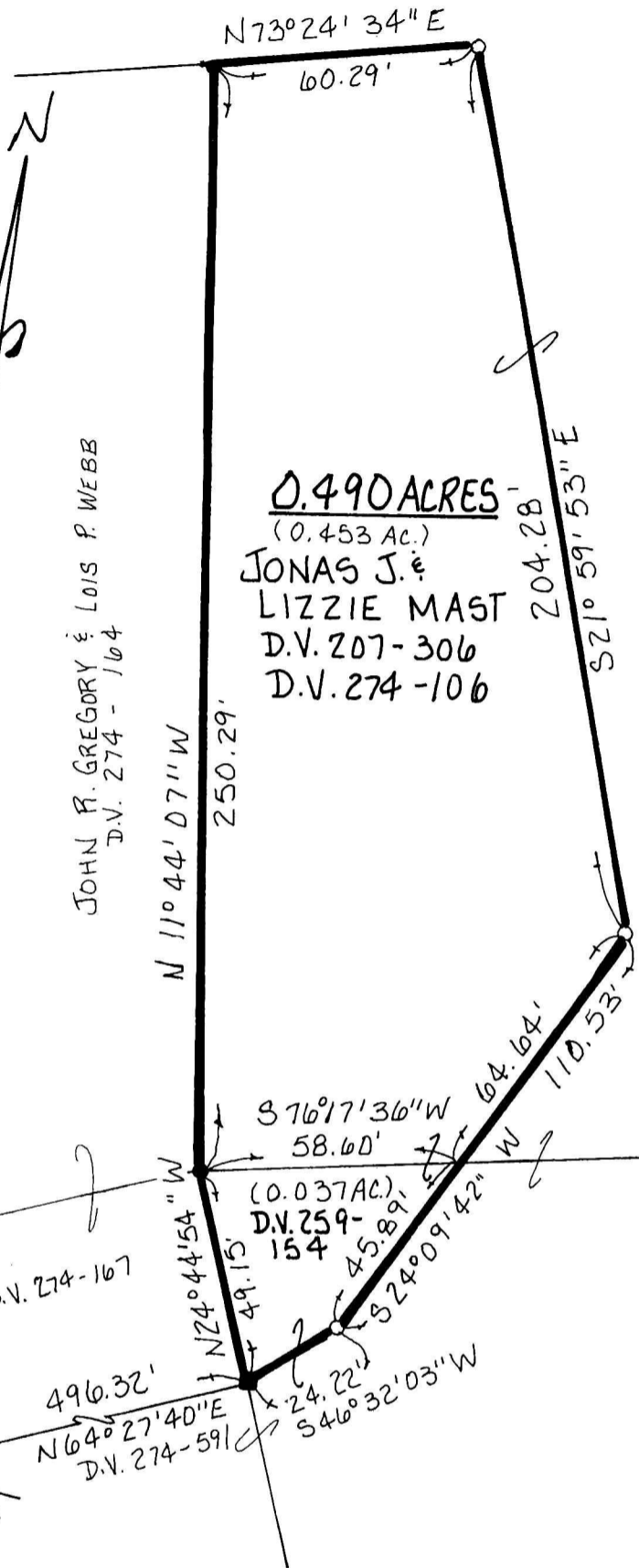

000025
 APPROVED FOR TRANSFER ONLY
 NO SUBDIVISION PLAT REQUIRED
 (O.R.C. 711.001 & 711.131)
 Lot(s) not for building unless
 approved by Board of Health.
 HOLMES CO. PLANNING COMM.

By Do Date 2/4/00



I CERTIFY THIS SURVEY TO BE
 CORRECT TO THE BEST OF MY KNOWLEDGE.

Donald C. Baker
 DONALD C. BAKER P.S 6938
 DONALD C. BAKER SURVEYING
 138 N. CLAY ST.
 MILLERSBURG, OHIO 44654
 PH: (330) 674-4788

DECEMBER 22, 1999

79599-FJM
 F.C.C. - F.D. BAKER

PLAT APPROVED

2/7/00 B.