

I CERTIFY THIS PLAT & SURVEY TO BE CORRECT TO THE BEST OF MY KNOWLEDGE:

J. Shamp

NOVEMBER 9, 1999

JIM SHAMP, REG. SUR. NO. S-6088

DATE

DENNIS L. & LYNN A. &
GARY L. SCHLABACH
D.V. 262/48

BENJAMIN M. & VERNA MILLER
D.V. 210/716

0.260 ACRE

(TO ADJOINER ONLY)

200000000545
Filed for Record in
HOLMES COUNTY, OH
SALLY MILLER
On 02-07-2000 At 11:52 am.
SMALL PLAT 20.00
OR Book 17 Page 378 - 378
OR vol 46 pg 793

- LEGEND:
- = STONE FD.
 - = 5/8" RE-BAR FD. UNLESS NOTED
 - = POINT-OF-DEPARTURE
 - = 5/8" X 30" RE-BAR
 - ⊗ = R/R SPIKE SET
 - △ = R/R SPIKE FD.

REFERENCE DOCUMENTS:
TAX MAPS
DEEDS AS SHOWN
SURVEY PLATS:
4/21, 4/109,
13/83, 14/339,
14/628

APPROVED FOR TRANSFER ONLY
NO SUBDIVISION PLAT REQUIRED
(O.R.C. 711.001 & 711.131)
Lot(s) not for building unless
approved by Board of Health.
HOLMES CO. PLANNING COMM.

C/L T.R. 154
60' R/W

Date 1/31/00

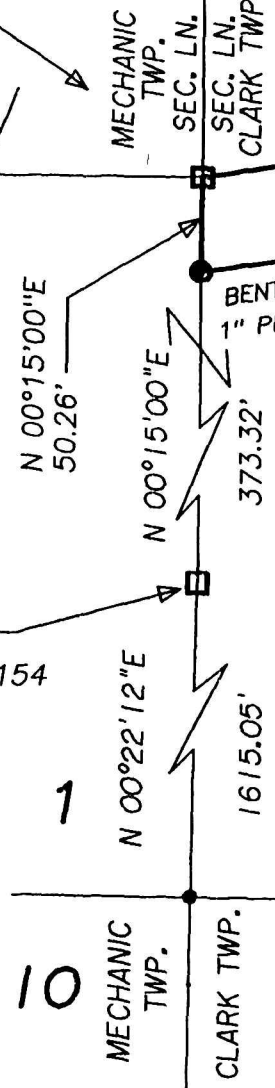

PAUL A. & MIRIAM E. GROSSI
D.V. 257/509

504.27' OBS.
505.4' REC.
S 21°09'44"E
D.V. 210/716
BENJAMIN M. & VERNA MILLER

I.P. FD. N 02°15'30"W
0.26' OF STONE IN C/L T.R. 154
- STONE USED

PLAT APPROVED

2/1/00 Jy

BEARINGS ESTABLISHED FROM
PLAT 14/628 AND ARE TO
DENOTE ANGULAR MEAS. ONLY.

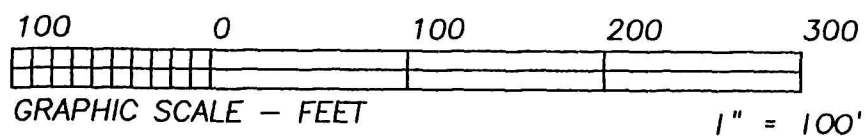

<h2 style="margin: 0;">HEARTLAND SURVEYING, INC</h2>			
Jim Shamp			
5210 T.R. 257		MILLERSBURG, OH 44654	
PH: 330-674-4698			
SURVEY		STATE	
JOHN MILLER		OHIO	
COUNTY	TWP.	RNG.	TWP.
HOLMES	CLARK	5 W	8 N
SOUTHWEST QUARTER OF SECTION 5			991215.PL1 991102.CRD

200000000545
SAMUEL STEIMEL ATTY
MILLERSBURG,