



* BEARINGS EST. FROM SURVEY 8/365 & ARE TO DENOTE ANGULAR MEAS. ONLY.

- LEGEND:
- = STONE FD.
 - = 5/8" RE-BAR FD. UNLESS NOTED
 - = POINT-OF-DEPARTURE
 - = 5/8" X 30" RE-BAR W/PLASTIC I.D. CAP SET
 - ⊗ = R/R SPIKE SET
 - △ = R/R SPIKE FD.

REFERENCE DOCUMENTS:
TAX MAPS
DEEDS AS SHOWN
SURVEY PLATS:

8/365
10/879
11/80

VOL 17 PAGE 368

HEARTLAND SURVEYING, INC

Jim Shamp
5210 T.R. 257 MILLERSBURG, OH 44654
PH: 330-674-4698

SURVEY ROY D. & EMMA ALMA YODER		STATE OHIO	
COUNTY HOLMES	TWP. SALT CREEK	RNG. 12 W	TWP. 15 N
NORTHEAST QUARTER OF SECTION 35		990420	

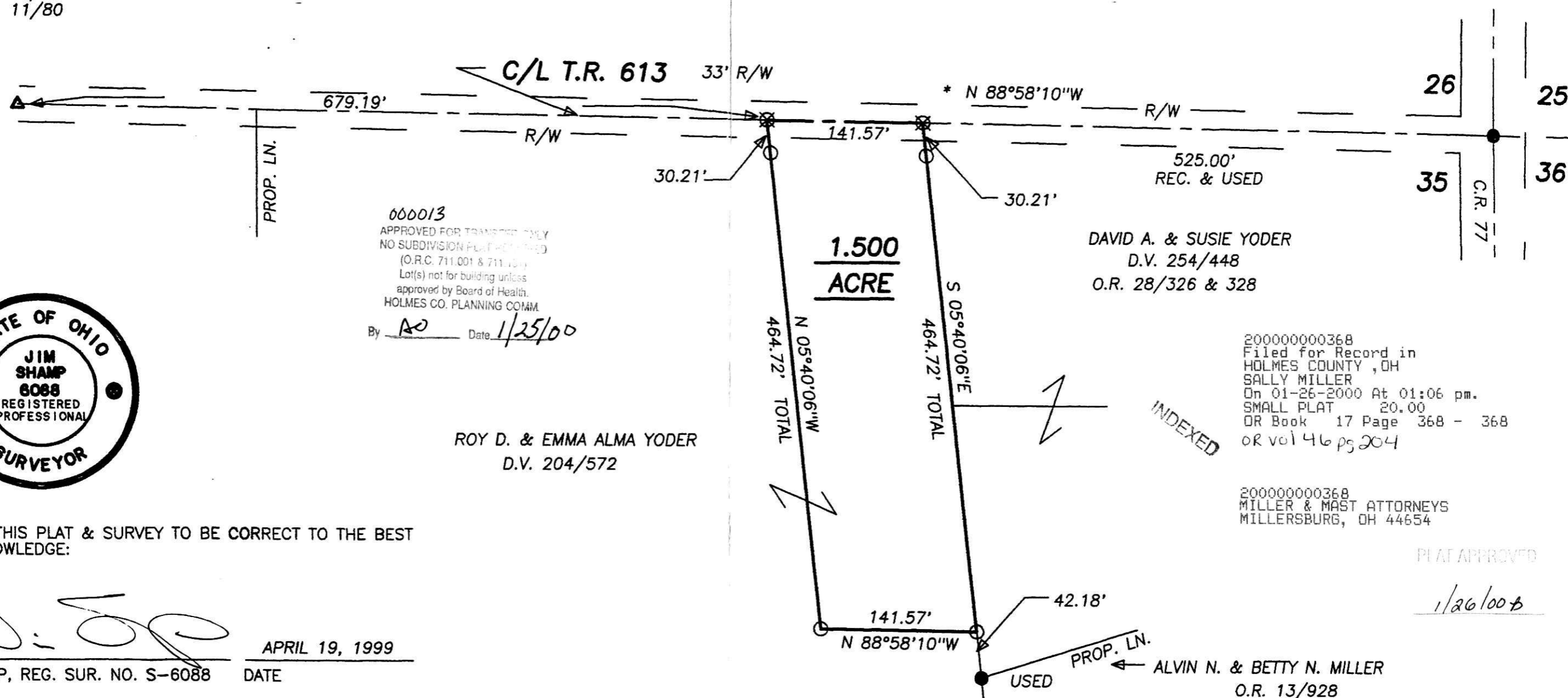

000013
APPROVED FOR TRANSFER ONLY
NO SUBDIVISION PLAT REQUIRED
(O.R.C. 711.001 & 711.154)
Lot(s) not for building unless
approved by Board of Health.
HOLMES CO. PLANNING COMM.
By AS Date 1/25/00

ROY D. & EMMA ALMA YODER
D.V. 204/572

DAVID A. & SUSIE YODER
D.V. 254/448
O.R. 28/326 & 328

200000000368
Filed for Record in
HOLMES COUNTY, OH
SALLY MILLER
On 01-26-2000 At 01:06 pm.
SMALL PLAT 20.00
OR Book 17 Page 368 - 368
OR vol 46 pg 204

200000000368
MILLER & MAST ATTORNEYS
MILLERSBURG, OH 44654

INDEXED

PLAT APPROVED

1/26/00

I CERTIFY THIS PLAT & SURVEY TO BE CORRECT TO THE BEST OF MY KNOWLEDGE:

[Signature]

APRIL 19, 1999

JIM SHAMP, REG. SUR. NO. S-6088

DATE

PROP. LN.
USED

ALVIN N. & BETTY N. MILLER
O.R. 13/928