

PLAT OF SURVEY

STATE OF OHIO
 COUNTY OF HOLMES
 TOWNSHIP OF PAINT
 NORTHWEST QUARTER SECTION 5
 TOWNSHIP 14N, RANGE 11W

GRANTOR:
 JOE J. C. MILLER AND MATTIE J. MILLER
 DEED VOLUME 187, PAGE 261

A
 B
 C

31
6
32
5

TWP. ROAD 656

WEST SECTION LINE
 SECTION 5

S 02° 27' 00" E 1982.00'
 (RECORDED)

30' R/W

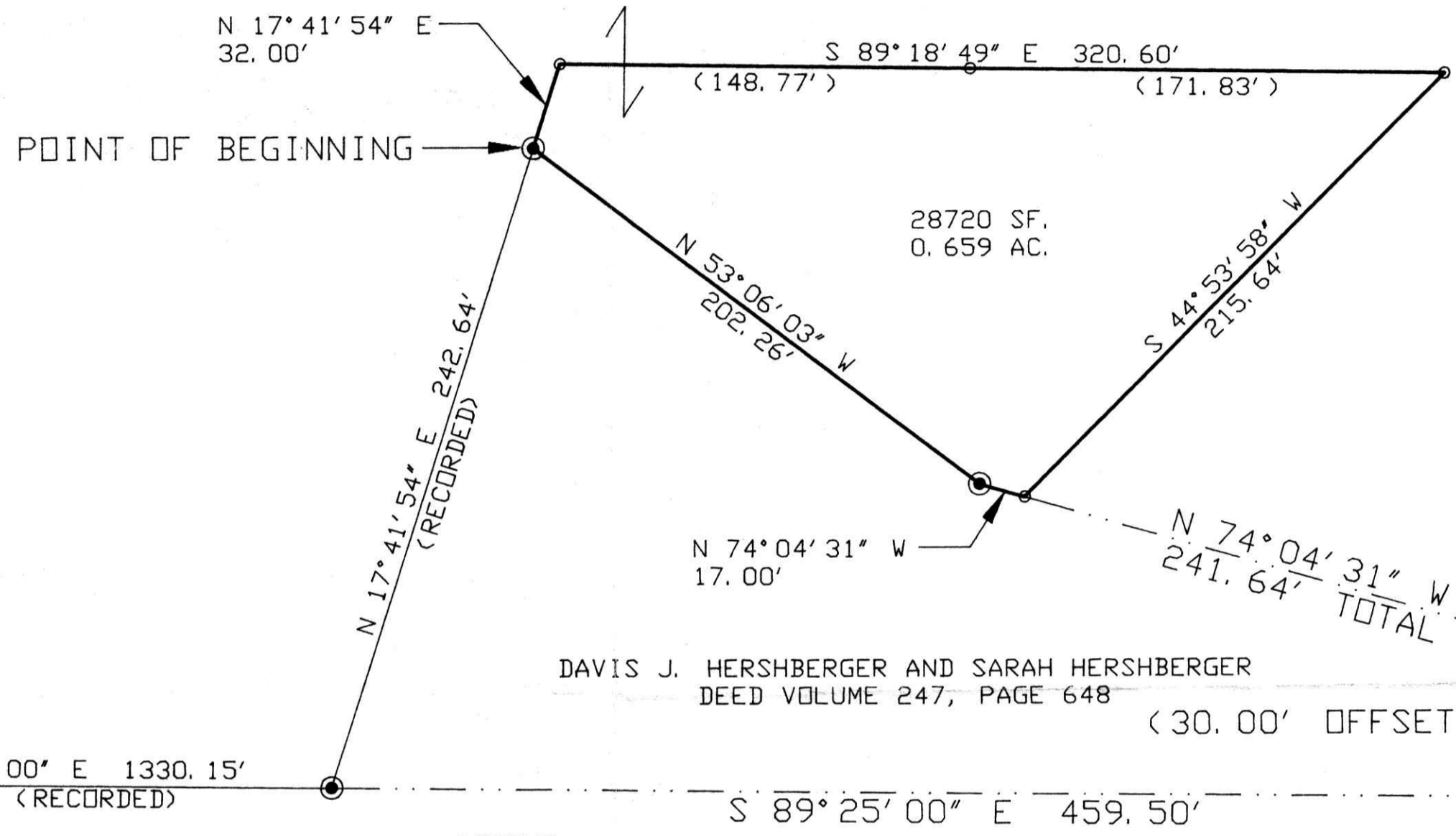

DAVIS J. HERSHBERGER AND SARAH HERSHBERGER
 DEED VOLUME 247, PAGE 648

INDEXED
 INDEXED



200000000327
 Filed for Record in
 HOLMES COUNTY, OH
 SALLY MILLER
 On 01-24-2000 At 12:49 pm.
 PLAT MED 21.60
 OR Book 17 Page 365 - 365
 OR vol 17 pg 11

LEGEND

- ⊙-CAPPED IRON PIN SET
- ▲-RAILROAD SPIKE SET
- ⊙-CAPPED IRON PIN FOUND
- IRON PIN FOUND
- ⊗-IRON PIPE FOUND
- UNMARKED STONE FOUND
- △-SURVEY ANGLE POINT
- ⊠-MARKED STONE FOUND

000004
 APPROVED FOR TRANSFER ONLY
 NO SUBDIVISION PLAT REQUIRED
 (O.R.C. 711.001 & 711.131)
 Lot(s) not for building unless
 approved by Board of Health,
 HOLMES CO. PLANNING COMM.
 By K. Strahl Date 11/13/00

I HEREBY CERTIFY THAT THIS PLAT IS TRUE
 AND CORRECT TO THE BEST OF MY KNOWLEDGE
 AND THAT IT WAS PREPARED FROM AN ACTUAL
 FIELD SURVEY OF THE PREMISES.

Kenneth R. Strahl
 KENNETH R. STRAHL R. S. # 5146
 DATE 11-1-99

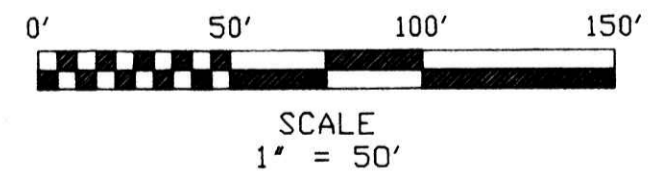

Instrument
 200000000327
 Davis Hershberger

PLAT APPROVED

1/16/00 Ag

NOTES:

BEARINGS: ALL BEARINGS ARE FOR ANGLE CALCULATIONS ONLY AND ARE NOT
 BASED ON TRUE OR MAGNETIC NORTH.
 PINS: ALL IRON PINS SET ARE 5/8 X 30" IN LENGTH REBAR WITH YELLOW PLASTIC
 IDENTIFICATION CAPS LABELED "CAPERTON ASSOC 5146".
 PERTINENT DOCUMENTS: DEEDS OF RECORD

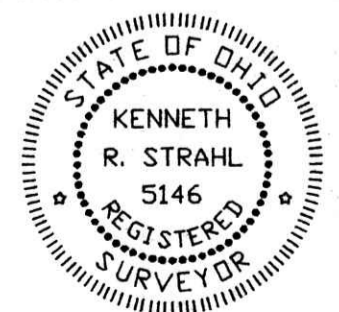

CAPERTON & ASSOCIATES
 SURVEYING AND CARTOGRAPHY
 8850 ZUERCHER ROAD, APPLE CREEK, OHIO 44606
 TELEPHONE (330) 359-6204

JOE J.C. MILLER AND MATTIE J. MILLER
 8310 TWP ROAD 656
 FREDERICKSBURG, OHIO 44627
 DEED VOLUME 187, PAGE 261

DRAWN T. CAPERTON DATE 10/21/98
 CHECKED K. STRAHL APPROVED
 SAVE NAME C:\SURVEY\JJMILLER.DWG

0