

RESURVEY OF DEED VOL. 268 PAGE 111 &  
 DEED VOL. 268 PAGE 113  
 VILLAGE OF STILLWELL  
**RICHLAND TOWNSHIP**  
**N.E. QTR. SECTION 21**  
**T-8N; R-9W**  
**HOLMES COUNTY, OHIO**

(SURVEYED FOR KENNY & INEZ STROUSE)

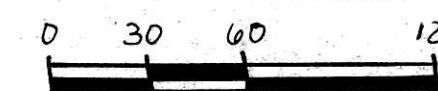

SCALE: 1" = 60'

- STONE FOUND
- ▲ R.R. SPIKE FOUND
- IRON PIN FOUND
- 5/8" REBAR WITH I.D. CAP SET I.D. CAP MARKED "BAKER 6938"

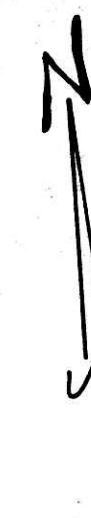

REFERENCES:  
 DEED VOL. 168 PAGE 77  
 " " 268 " 113  
 " " 168 " 80  
 OFFICIAL RECORD VOL. 18 PAGE 522  
 BEARINGS FROM O.R. VOL. 18 PAGE 522

SURVEY RECORD 4 PAGE 398  
 PLAT VOL. 5 PAGE 105

S.R. 4 PG. 398 SHOWS  
 STILLWELL SURVEY TO FAR NORTH  
 HENCE THE LOTS ARE A LITTLE  
 LONGER

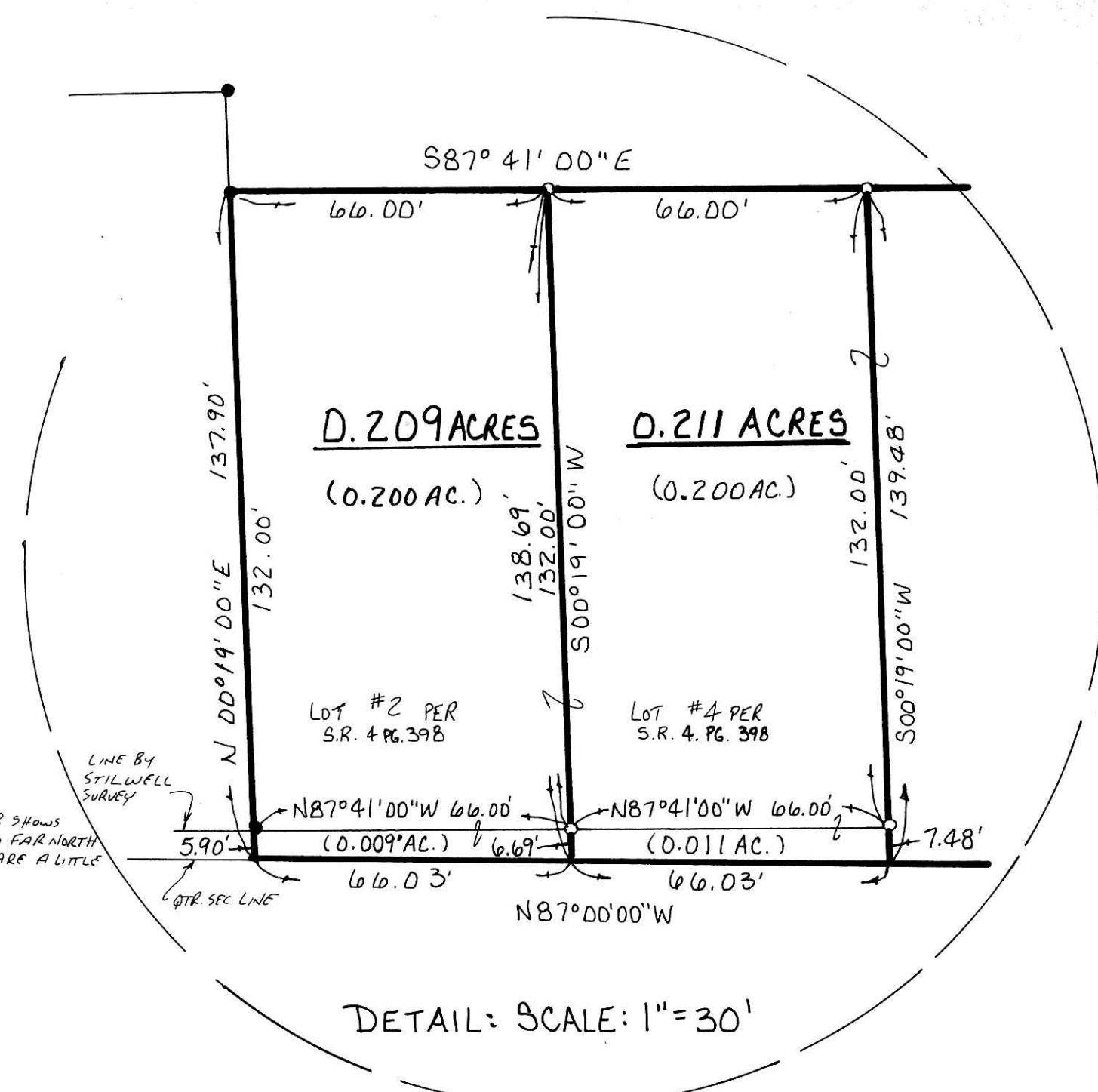

DETAIL: SCALE: 1" = 30'

200000000130  
 Filed for Record in  
 HOLMES COUNTY, OH  
 SALLY MILLER  
 On 01-12-2000 At 11:17 am.  
 PLAT MED 21.60  
 OR Book 17 Page 359 - 359  
 or vol 45 pg 335  
 200000000130  
 ROBERT RINFRET ATTY  
 MILLERSBURG,

INDEXED

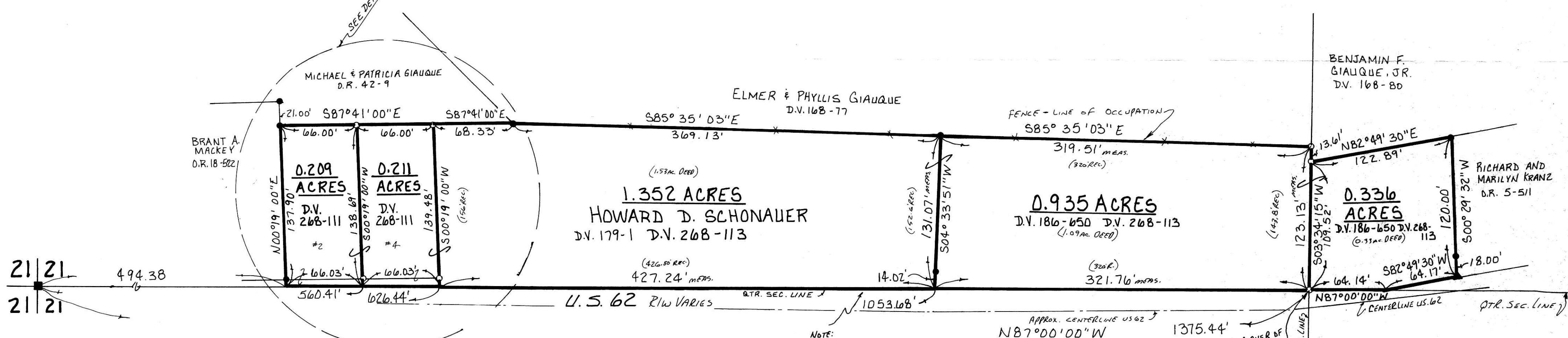

NOTE:  
 PLAT VOL. 5 PAGE 105 MEASURED TO  
 THE CENTERLINE OF U.S. 62 HOWEVER  
 THE ORIGINAL DEEDS WENT TO THE  
 QTR. SECTION LINE.  
 SEE DEED VOL. 208 PAGE 458 &  
 DEED VOL. 212 PAGE 300  
 ALSO DEED VOL. 168 PAGE 77 EXCEPTS OFF  
 A 132' STRIP OFF THE SOUTH END FARM  
 FROM STILLWELL LOT 2 EAST TO EAST  
 LINE FARM.

I CERTIFY THIS SURVEY TO BE CORRECT  
 TO THE BEST OF MY KNOWLEDGE.



Jamie D. Darr  
**JAMIE D. DARR** P.S. 7755  
**DONALD C. BAKER** SURVEYING  
 138 N. CLAY ST.  
 MILLERSBURG, OHIO 44654  
 PH: (330) 674-4788  
 DECEMBER 21, 1999 # 87099-FJM  
 F.C.C. - J.D. DARR

PLAT APPROVED

1/2/00 Rg