

DENNIS L. & LYNN A. & GARY L. SCHLABACH  
D.V. 262/48

BENJAMIN M. & VERNA MILLER D.V. 210/716

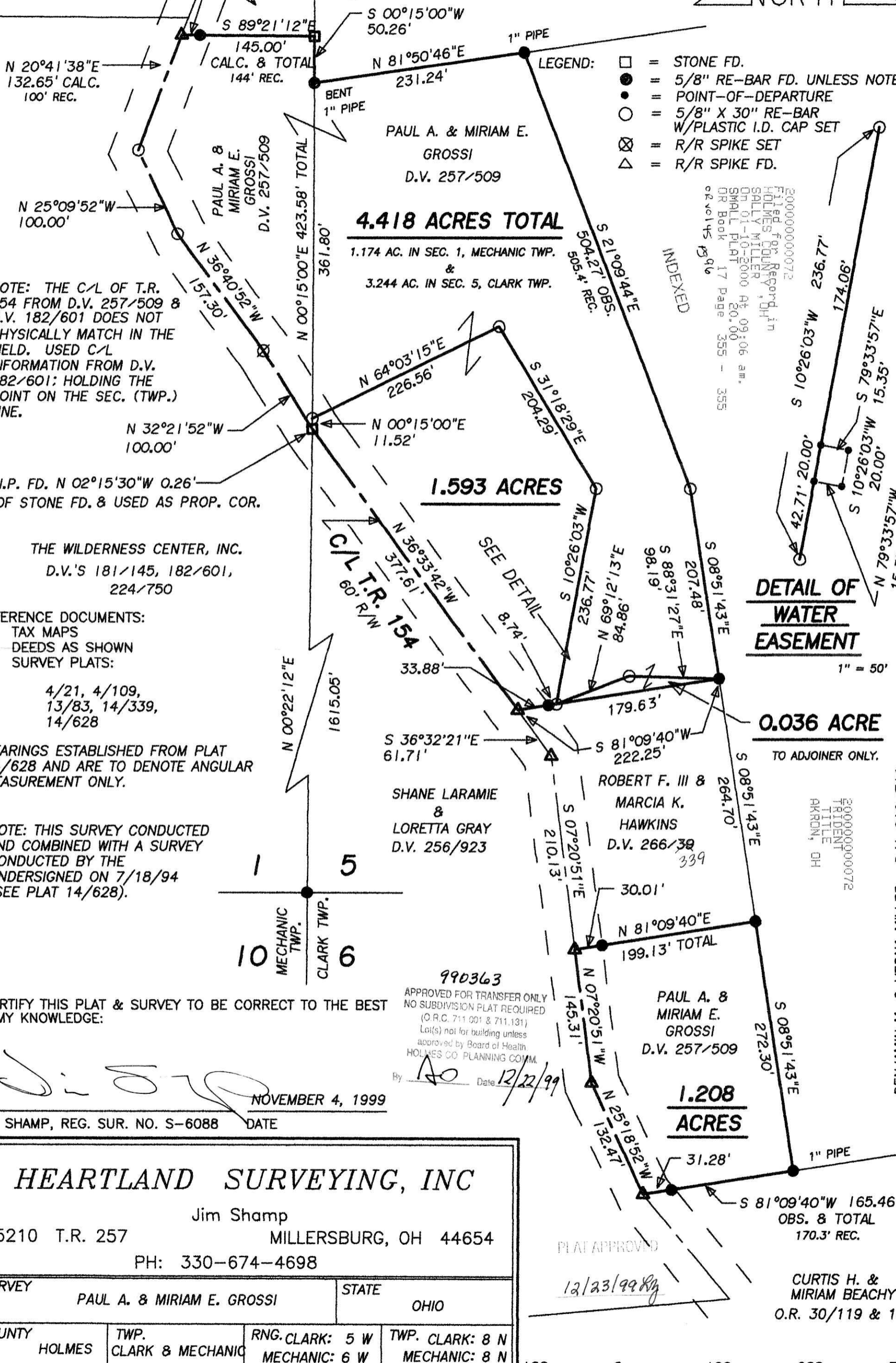

- LEGEND:**
- = STONE FD.
  - = 5/8" RE-BAR FD. UNLESS NOTED
  - = POINT-OF-DEPARTURE
  - = 5/8" X 30" RE-BAR W/PLASTIC I.D. CAP SET
  - ⊗ = R/R SPIKE SET
  - △ = R/R SPIKE FD.

**4.418 ACRES TOTAL**  
1.174 AC. IN SEC. 1, MECHANIC TWP.  
&  
3.244 AC. IN SEC. 5, CLARK TWP.

**1.593 ACRES**

**DETAIL OF WATER EASEMENT**  
1" = 50'

**0.036 ACRE**  
TO ADJOINER ONLY.

**1.208 ACRES**

NOTE: THE C/L OF T.R. 154 FROM D.V. 257/509 & D.V. 182/601 DOES NOT PHYSICALLY MATCH IN THE FIELD. USED C/L INFORMATION FROM D.V. 182/601; HOLDING THE POINT ON THE SEC. (TWP.) LINE.

I.P. FD. N 02°15'30"W 0.26' OF STONE FD. & USED AS PROP. COR.

THE WILDERNESS CENTER, INC.  
D.V.'S 181/145, 182/601, 224/750

REFERENCE DOCUMENTS:  
TAX MAPS  
DEEDS AS SHOWN  
SURVEY PLATS:

4/21, 4/109,  
13/83, 14/339,  
14/628

BEARINGS ESTABLISHED FROM PLAT 14/628 AND ARE TO DENOTE ANGULAR MEASUREMENT ONLY.

NOTE: THIS SURVEY CONDUCTED AND COMBINED WITH A SURVEY CONDUCTED BY THE UNDERSIGNED ON 7/18/94 (SEE PLAT 14/628).

I CERTIFY THIS PLAT & SURVEY TO BE CORRECT TO THE BEST OF MY KNOWLEDGE:

*[Signature]*

NOVEMBER 4, 1999

JIM SHAMP, REG. SUR. NO. S-6088

990363  
APPROVED FOR TRANSFER ONLY  
NO SUBDIVISION PLAT REQUIRED  
(O.R.C. 711.001 & 711.131)  
Lot(s) not for building unless approved by Board of Health  
HOLMES CO PLANNING COMM.

By *[Signature]* Date 12/22/99

<b>HEARTLAND SURVEYING, INC</b>			
Jim Shamp			
5210 T.R. 257		MILLERSBURG, OH 44654	
PH: 330-674-4698			
SURVEY		STATE	
PAUL A. & MIRIAM E. GROSSI		OHIO	
COUNTY	TWP.	RNG. CLARK:	TWP. CLARK:
HOLMES	CLARK & MECHANIC	5 W MECHANIC: 6 W	8 N MECHANIC: 8 N
CLARK: SOUTHWEST QTR. OF SEC. 5		991102	
MECHANIC: SOUTHEAST QTR. OF SEC. 1			

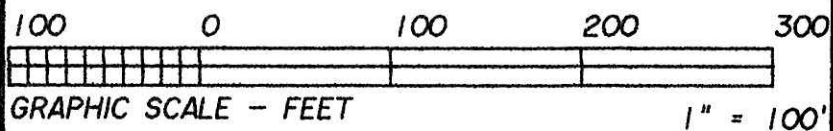

Indexed  
2000000000072  
Filed for Record in  
HOLMES COUNTY, OH  
SALLY MILLER, DH  
ON 01-10-2000 At 09:06 am.  
SMALL PLAT 20.00  
OR Book 17 Page 355 - 355  
or vol 145 pg 96

2000000000072  
TRIDENT  
TITLE  
AKRON, OH

BENJAMIN M. & VERNA MILLER D.V. 210/716

CURTIS H. & MIRIAM BEACHY  
O.R. 30/119 & 131