

PRAIRIE TOWNSHIP
S.W. QTR. SECTION 3
S.E. QTR. SECTION 4
T-13 N; R-13W
HOLMES COUNTY, OHIO
(SURVEYED FOR: CLAY HILL FARM)

0 150 300 600

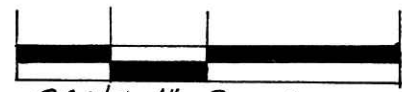

SCALE: 1" = 300'

- ▲ R.R. SPIKE FOUND
- IRON PIN FOUND
- △ R.R. SPIKE SET
- P.K. NAIL SET
- 5/8" RE BAR WITH I.D. CAP SET
I.D. CAP MARKED "BAKER 6938"

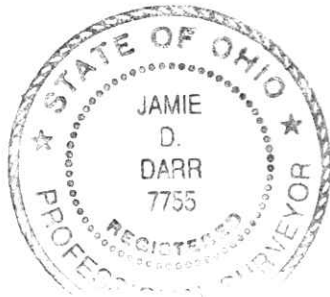

I CERTIFY THIS SURVEY TO BE CORRECT
TO THE BEST OF MY KNOWLEDGE.

Jamie D. Darr
JAMIE D. DARR P.S. 7755
DONALD C. BAKER SURVEYING
138 N. CLAY ST
MILLERSBURG, OHIO 44654
PH. (330) 674-4788

DECEMBER 6, 1999

#73099-M.L. DAVIS
F.C.C. - J.D. DARR

BEARINGS FROM PLAT 2 PAGE 226

INDEXED

200000000037
Filed for Record in
HOLMES COUNTY, OH
SALLY MILLER
On 01-04-2000 At 04:06 pm.
SMALL PLAT 20.00
OR Book 17 Page 352 - 352
or 2 vol 44 pg 982

200000000037
LAUREL SCHMID ATTY
MILLERSBURG,

REFERENCES:

DEED VOL. 210 PAGE 24
" " 277 " 456
" " 218 " 554 & 558
" " 274 " 682

SURVEY BY (STATE ONR)
PLAT VOL 2 PG. 177

S.R. 5 PG. 140

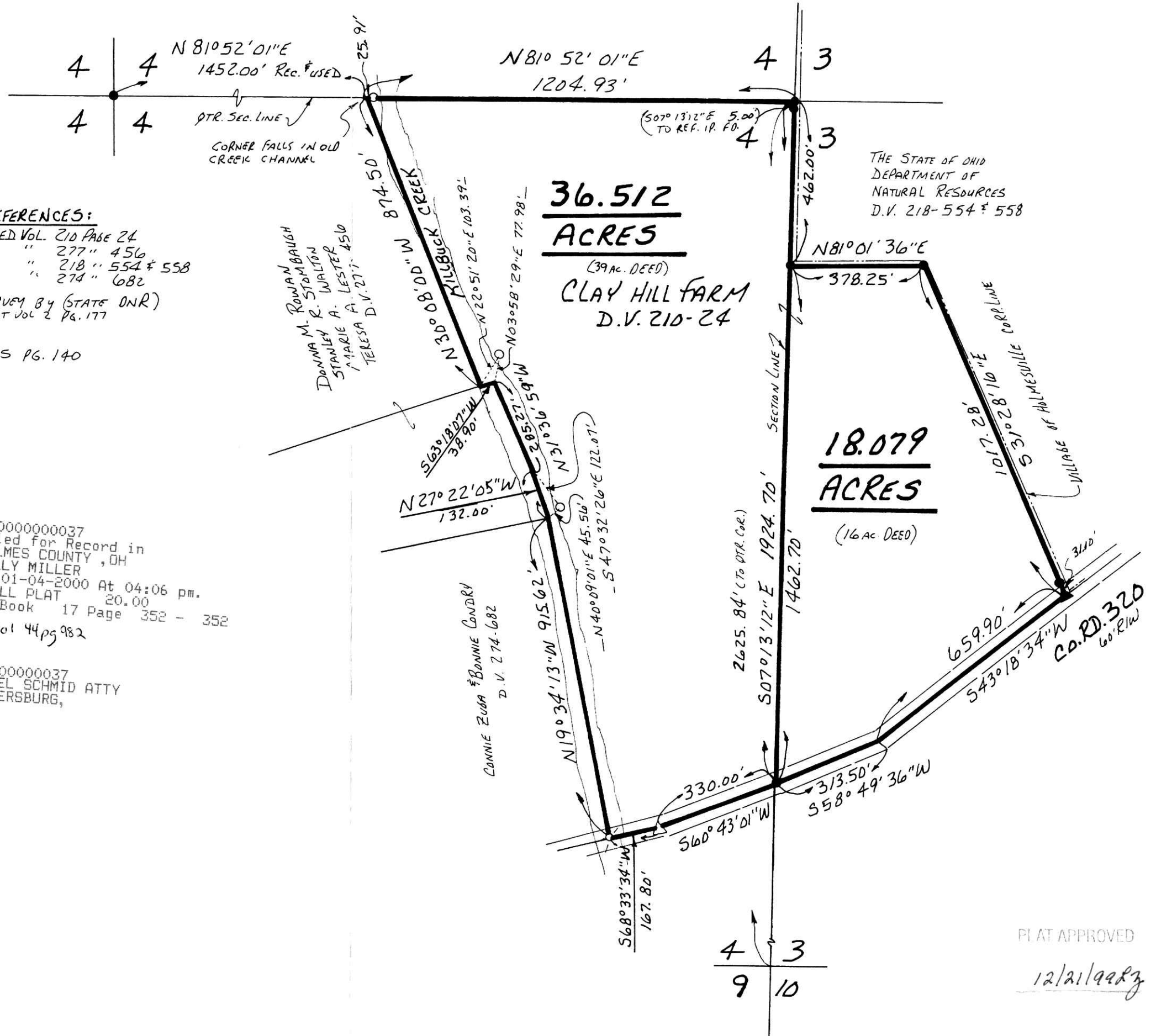

PLAT APPROVED

12/21/99