

**SURVEY OF 21.344 & 1.223 ACRE PLAT
BEING A PART OF LOT 36 OF THE FIRST QUARTER
TOWNSHIP 9, RANGE 7, UNITED STATES MILITARY LANDS
HARDY TOWNSHIP, HOLMES COUNTY, OHIO**

17-350

INDEXED

199900006270
Filed for Record in
HOLMES COUNTY, OH
SALLY MILLER
On 12-30-1999 At 03:20 pm.
SMALL PLAT 20.00
OR Book 17 Page 350 - 350
OR Vol 44 pg 800

199900006270
SAMUEL STEIMEL ATTY
MILLERSBURG,

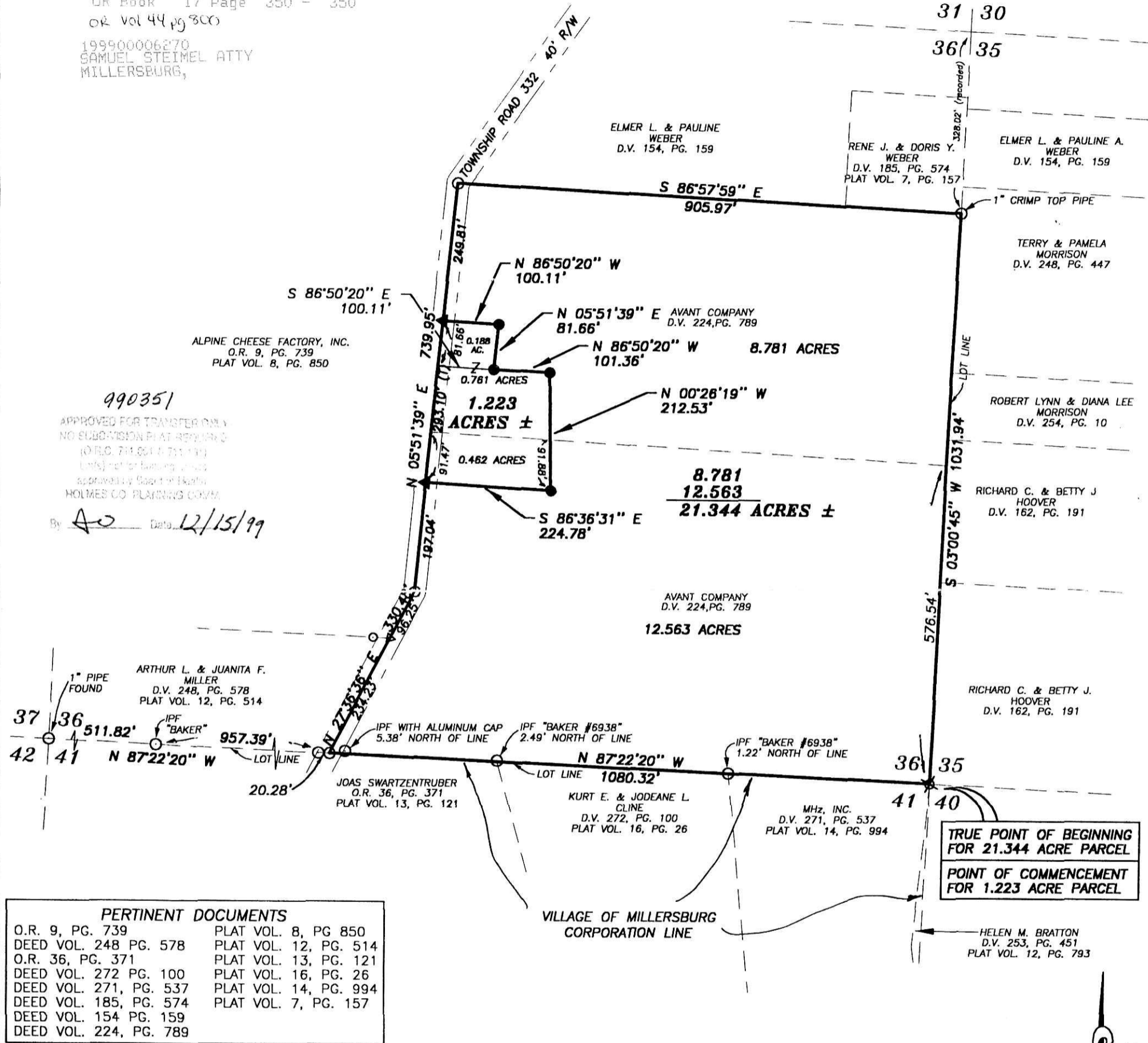

990351
APPROVED FOR TRANSFER ONLY
NO SUBMISSION PLAT REQUIRED
(O.R.C. 741.04 & 741.10)
Lands not for Sale
approved by Board of Health
HOLMES CO. PLANNING COM.
By AO Date 12/15/99

PERTINENT DOCUMENTS	
O.R. 9, PG. 739	PLAT VOL. 8, PG. 850
DEED VOL. 248 PG. 578	PLAT VOL. 12, PG. 514
O.R. 36, PG. 371	PLAT VOL. 13, PG. 121
DEED VOL. 272 PG. 100	PLAT VOL. 16, PG. 26
DEED VOL. 271, PG. 537	PLAT VOL. 14, PG. 994
DEED VOL. 185, PG. 574	PLAT VOL. 7, PG. 157
DEED VOL. 154 PG. 159	
DEED VOL. 224, PG. 789	

NOTES:
Occupational lines have not been located in the field and are not represented on this survey.

This survey was prepared without the benefit of a title policy, there may be easements or Right-of-Way which exist are not shown.

The bearings in the above survey are based on the south line of Lot 36 as being NORTH 87°22'20" WEST, as recorded in Plat Volume 8, Page 850.

- LEGEND**
- ◁ = Railroad Spike Found
 - ◄ = Railroad Spike Set
 - ⊗ = Stone Found
 - = I.P. Found
 - = I.P. Set 5/8" Diameter Rebar with Orange I.D. Cap Labeled "BLAINE P.S. 7830"

PLAT APPROVED
12/16/99 *kg*
SCALE 1"=200'
0 200 400

This Survey Prepared For: **WATCHEL & McANALLY ARCHITECTS, PLANNERS INC.**

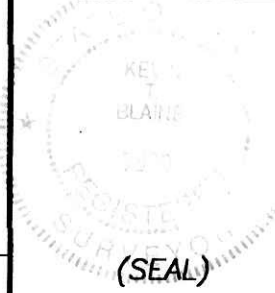
 KEVIN T. BLAINE P.S. 7830	RECERTIFIED Foundation Survey Final Survey Ord. No. Ord. No. Date: Date:	BLAINE SURVEYING, LTD. PROFESSIONAL LAND SURVEYING 630 W MAIN ST SUITE B NEWARK OHIO 43055 TEL. (614)344-4441 FAX (614)344-4510
	REVISED DRAWN: KTB CHECKED: KTB F.B.	