

0 30 60 120

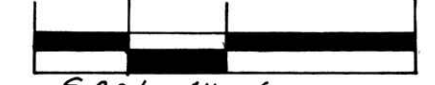

SCALE: 1" = 60'

- P.K. NAIL FOUND
- IRON PIN FOUND
- 5/8" RE BAR WITH I.D. CAP SET I.D. CAP MARKED "BAKER 6938"

**BERLIN TOWNSHIP**  
**N.E. QTR. SECTION 15**  
**3RD. QTR. LOT 25**  
**T-9N; R-5W**  
**HOLMES COUNTY, OHIO**  
SURVEYED FOR:  
**EDWARD W. & BRENDA BEACHY**

REFERENCES:  
 DEED VOL. 203 PAGE 771  
 " " 223 " 562  
 " " 263 " 560  
 " " 250 " 146  
 " " 256 " 824

BEARINGS FROM PLAT VOL. 12 PAGE 600

19990006161  
 Filed for Record in  
 HOLMES COUNTY, OH  
 SALLY MILLER  
 On 12-27-1999 At 10:18 am.  
 PLAT MED 21.60  
 OR Book 17 Page 343 - 343  
 SR Vol 44 pg 421-423-425  
 19990006161  
 DANIEL MATHIE ATTY  
 MILLERSBURG,

INDEXED

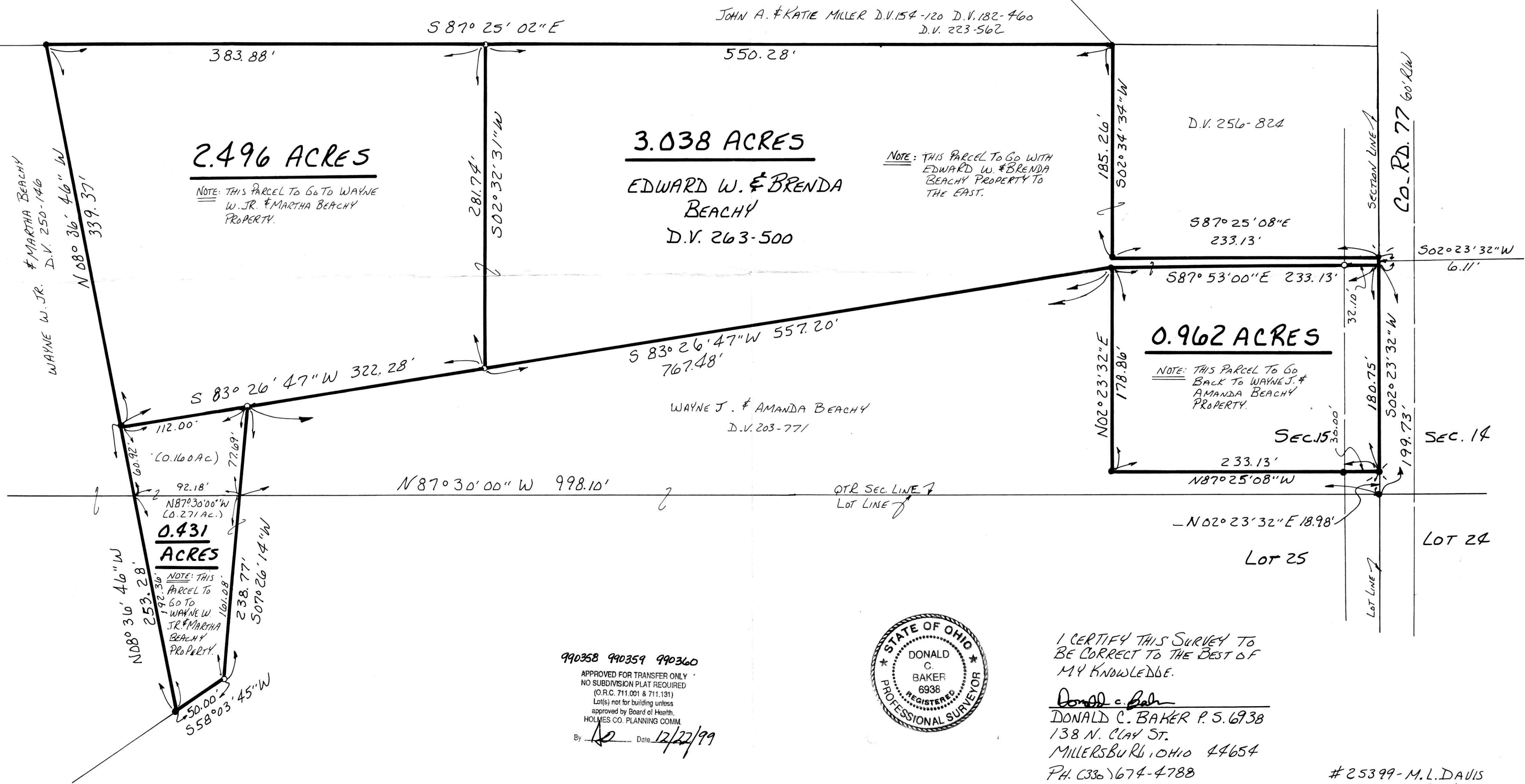

**2.496 ACRES**

NOTE: THIS PARCEL TO GO TO WAYNE W. JR. & MARTHA BEACHY PROPERTY.

**3.038 ACRES**

EDWARD W. & BRENDA BEACHY  
 D.V. 263-500

NOTE: THIS PARCEL TO GO WITH EDWARD W. & BRENDA BEACHY PROPERTY TO THE EAST.

**0.962 ACRES**

NOTE: THIS PARCEL TO GO BACK TO WAYNE J. & AMANDA BEACHY PROPERTY.

**0.431 ACRES**

NOTE: THIS PARCEL TO GO TO WAYNE W. JR. & MARTHA BEACHY PROPERTY.

990358 990359 990360

APPROVED FOR TRANSFER ONLY  
 NO SUBDIVISION PLAT REQUIRED  
 (O.R.C. 711.001 & 711.131)  
 Lot(s) not for building unless approved by Board of Health.  
 HOLMES CO. PLANNING COMM.

By Donald C. Baker Date 12/22/99



I CERTIFY THIS SURVEY TO BE CORRECT TO THE BEST OF MY KNOWLEDGE.

Donald C. Baker  
 DONALD C. BAKER P.S. 6938  
 138 N. CLAY ST.  
 MILLERSBURG, OHIO 44654  
 PH. 336 7674-4788  
 APRIL 28, 1999

#25399-M.L. DAVIS  
 F.C.C.-F.D. BAKER

PLAT APPROVED

12/23/99