

**PAINT TOWNSHIP  
4TH. QTR. LOT 32  
T-10N; R-5W  
HOLMES COUNTY, OHIO**

(SURVEYED FOR PAUL & MARY SWARTZENTRUBER)



SCALE: 1" = 100'

- STONE FOUND
- IRON PIN FOUND
- 5/8" REBAR WITH I.D. CAPSET I.D. CAP MARKED "BAKER 6938"

**REFERENCES:**

DEED VOL. 260 PAGE 973  
" " 154 " 31

BEARINGS FROM OFFICIAL RECORD VOL. 12 PAGE 770

**NOTE:** 3.000 ACRE PARCEL TO BE ANNEXED TO MELVIN M. JR. & MARY R. MILLER PROPERTY.

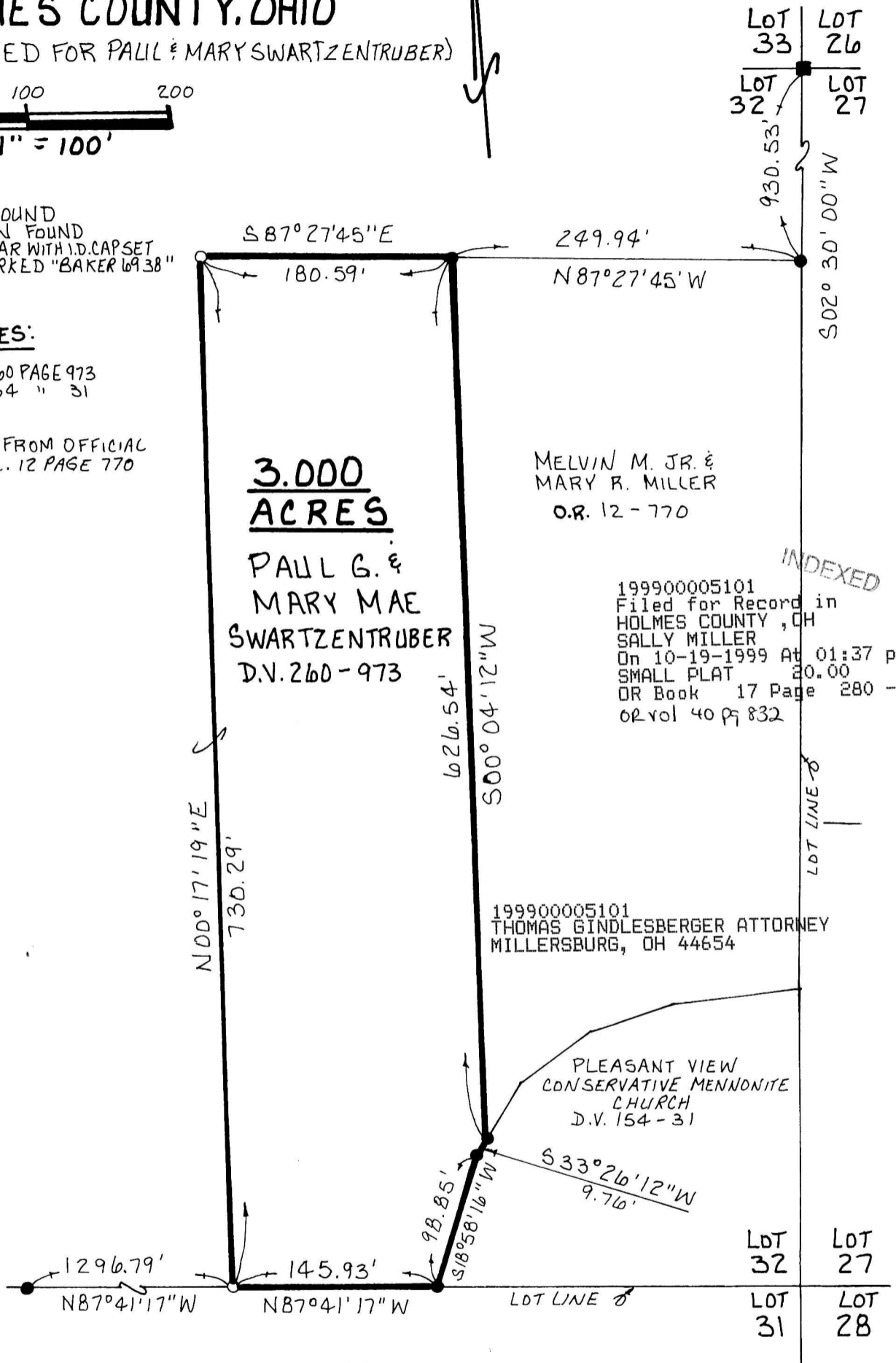

**3.000  
ACRES**  
PAUL G. &  
MARY MAE  
SWARTZENTRUBER  
D.V. 260-973

MELVIN M. JR. &  
MARY R. MILLER  
O.R. 12-770

199900005101  
Filed for Record in  
HOLMES COUNTY, OH  
SALLY MILLER  
On 10-19-1999 At 01:37 pm.  
SMALL PLAT 20.00  
OR Book 17 Page 280 - 280  
or vol 40 pg 832

INDEXED

199900005101  
THOMAS GINDLESBERGER ATTORNEY  
MILLERSBURG, OH 44654

PLEASANT VIEW  
CONSERVATIVE MENNONITE  
CHURCH  
D.V. 154-31

990303

APPROVED FOR TRANSFER ONLY  
NO SUBDIVISION PLAT REQUIRED  
(O.R.C. 711.001 & 711.131)  
Lot(s) not for building unless  
approved by Board of Health.  
HOLMES CO. PLANNING COMM.

By AW Date 10/13/99



I CERTIFY THIS SURVEY TO BE  
CORRECT TO THE BEST OF MY  
KNOWLEDGE.

*Donald C. Baker*

DONALD C. BAKER P.S. 6938  
DONALD C. BAKER SURVEYING  
138 N. CLAY ST  
MILLERSBURG, OHIO 44654  
PH: (330) 674-4788

SEPTEMBER 27, 1999 #63999-FJM  
F.C.C. - F.D. BAKER

PLAT APPROVED

10/19/99 B