17 PAGE 265

KILLBUCK TOWNSHIP
S.E. QTR. SECTION 11
T-8N; R-8W
HOLMES COUNTY, OHIO

(SURVEYED FOR: ROY & NAOMI PIERCE & MARLA LANDON)

0 100 200 400

SCALE: 1" = 200'

- ● IRON PIN FOUND
- ○ 5/8" REBAR WITH I.D. CAP SET I.D. CAP MARKED "BAKER 6938"

REFERENCES:

DEED VOL. 220 PAGE 367
" " 176 " 272
" " 245 " 131
" " 206 " 594
" " 236 " 333

O.R. VOL. 29 PAGE 601

PLAT VOL. 5 PAGE 40
" " 2 " 123

STATE OF OHIO
DONALD C. BAKER
6938
REGISTERED
PROFESSIONAL SURVEYOR

I CERTIFY THIS SURVEY TO BE CORRECT TO THE BEST OF MY KNOWLEDGE.

Donald C. Baker

DONALD C. BAKER P. S. 6938
DONALD C. BAKER SURVEYING
138 N. CLAY ST.
MILLERSBURG OHIO 44654
PH. (330) 674-4788
AUGUST 30, 1999

39499 - M.L. DAVIS
F.C.C. F.D. BAKER
REVISED SEPT. 2ND. 1999 - MLD

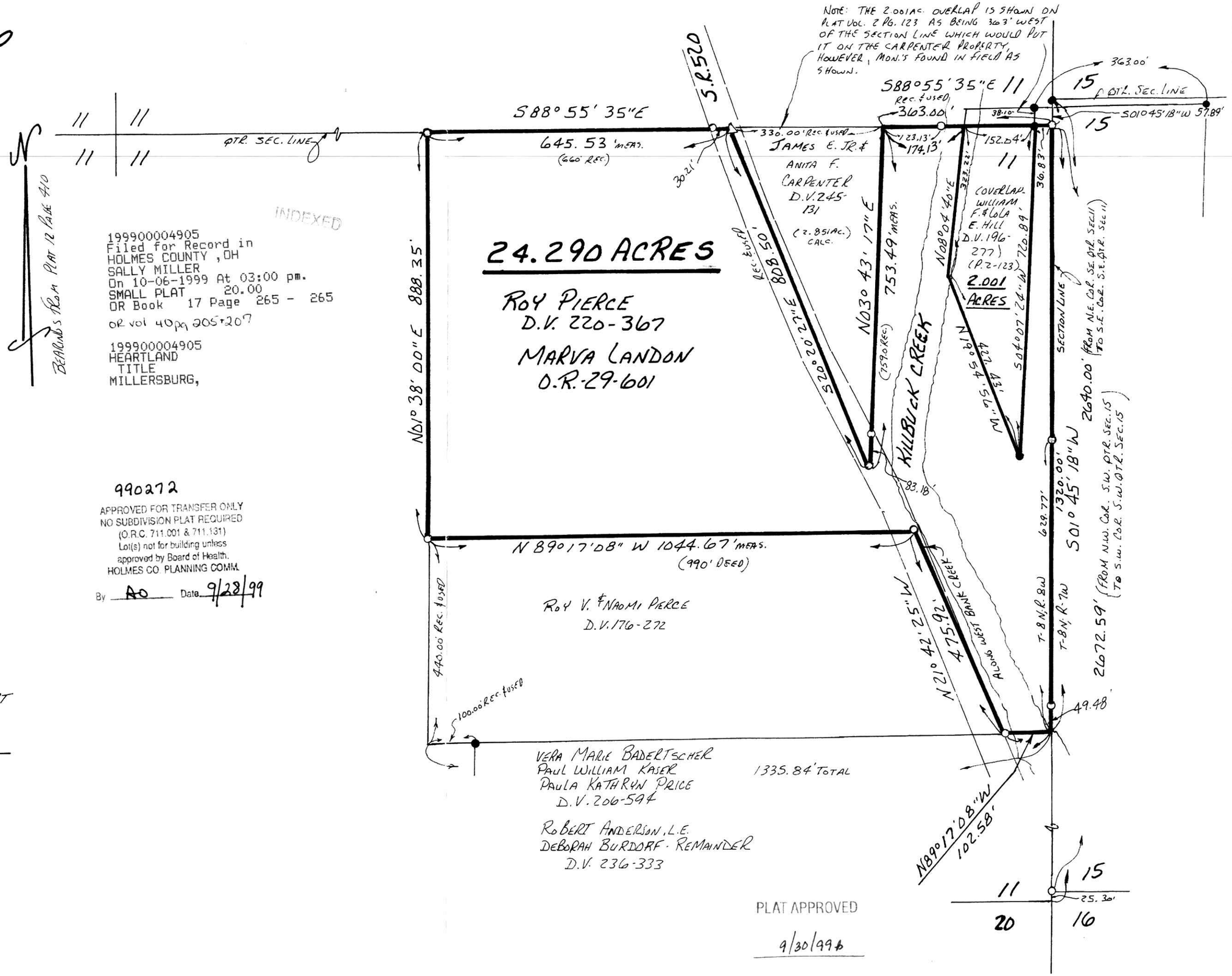

INDEXED

199900004905
Filed for Record in
HOLMES COUNTY, OH
SALLY MILLER
On 10-06-1999 At 03:00 pm.
SMALL PLAT 20.00
OR Book 17 Page 265 - 265
OR vol 40 pg 205+207

199900004905
HEARTLAND
TITLE
MILLERSBURG,

990272

APPROVED FOR TRANSFER ONLY
NO SUBDIVISION PLAT REQUIRED
(O.R.C. 711.001 & 711.131)
Lot(s) not for building unless approved by Board of Health.
HOLMES CO. PLANNING COMM.
By AO Date 9/28/99

PLAT APPROVED
9/30/99