

BEARINGS ESTABLISHED FROM O.R. 36/1 AND ARE TO DENOTE ANGULAR MEASUREMENT ONLY.

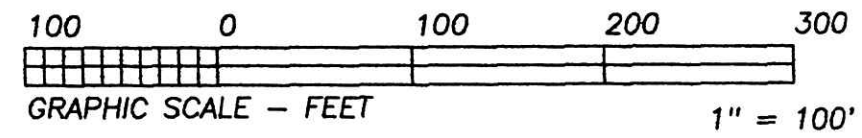

199900004871  
 Filed for Record in  
 HOLMES COUNTY, OH  
 SALLY MILLER  
 On 10-05-1999 At 03:50 pm.  
 SMALL PLAT 20.00  
 OR Book 17 Page 262 - 262  
 OR vol 40 pg 63

INDEXED

- LEGEND:
- = STONE FD.
  - = 5/8" RE-BAR FD. UNLESS NOTED
  - = POINT-OF-DEPARTURE
  - = 5/8" X 30" RE-BAR W/PLASTIC I.D. CAP SET
  - ⊗ = R/R SPIKE SET
  - △ = R/R SPIKE FD.

REFERENCE DOCUMENTS:  
 TAX MAPS  
 DEEDS AS SHOWN  
 SURVEY PLATS: 17/190

199900004871  
 LAUREL SCHMID ATTY  
 MILLERSBURG,

PLAT APPROVED  
 10/4/99B

I CERTIFY THIS PLAT & SURVEY TO BE CORRECT TO THE BEST OF MY KNOWLEDGE:

990277  
 APPROVED FOR TRANSFER ONLY  
 NO SUBDIVISION PLAT REQUIRED  
 (O.R.C. 711.001 & 711.131)  
 Lot(s) not for building unless  
 approved by Board of Health,  
 HOLMES CO. PLANNING COMM  
 By AS Date 10/4/99

J. Shamp AUGUST 13, 1999  
 JIM SHAMP, REG. SUR. NO. S-6088 DATE

C/L T.R. 473  
 60' R/W



<b>HEARTLAND SURVEYING, INC</b>			
Jim Shamp			
5210 T.R. 257		MILLERSBURG, OH 44654	
PH: 330-674-4698			
SURVEY		STATE	
SOUTHWEST CONSTRUCTION		OHIO	
COUNTY	TWP.	RNG.	TWP.
HOLMES	WASHINGTON	15 W	19 N
SOUTHEAST QUARTER OF SECTION 1			990826