

HARDY TOWNSHIP
S.E. QTR. SECTION 7
T-9N; R-6W
HOLMES COUNTY, OHIO
(SURVEYED FOR: DAVID A. SCHLABACH)

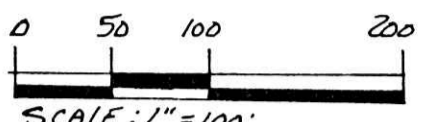

SCALE: 1" = 100'

- ▲ R.R. SPIKE FOUND
- IRON PIN FOUND
- 5/8" I.D. BAR WITH I.D. CAP SET
I.D. CAP MARKED "BAKER 1838"

REFERENCES:

- DEED VOL. 263 PAGE 584
- " " 259 " 54
- " " 239 " 489
- PLAT VOL. 12 PAGE 807
- " " 4 " 133

NOTE: THIS PARCEL TO GO TO ADJOINER.

990273
 APPROVED FOR TRANSFER ONLY
 NO SUBDIVISION PLAT REQUIRED
 (O.R.C. 711.001 & 711.131)
 Lot(s) not for building unless
 approved by Board of Health
 HOLMES CO. PLANNING COMM.
 By AO Date 9/28/99



I CERTIFY THIS SURVEY TO BE CORRECT TO THE BEST OF MY KNOWLEDGE.

Jamie D. Darr
JAMIE D. DARR P.S. 7755

DONALD C. BAKER SURVEYING
138 N. CLAY ST.
MILLERSBURG, OH 44654
PH. (330) 674-4788
AUGUST 6, 1999

#47299 - M.L.D. IFSM
F.C.C. - J.D. DARR

PLAT APPROVED

9/30/99

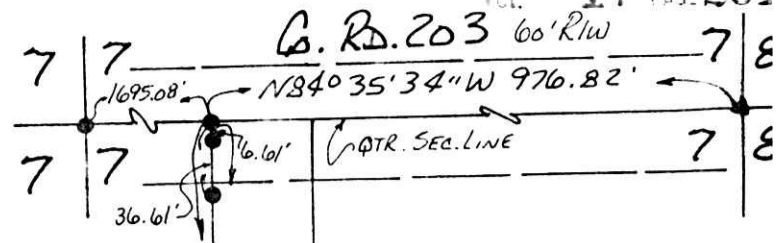

BEARINGS FROM PLAT VOL. 4 PAGE 133

DAVID A. & MARY SCHLABACH D.V. 225-118 D.V. 239-489

199900004863
 Filed for Record in
 HOLMES COUNTY, OH
 SALLY MILLER
 On 10-05-1999 At 01:33 pm.
 SMALL PLAT 20.00
 OR Book 17 Page 261 -
 OR vol 40 pg 24

199900004863
 THOMAS GINDLESBERGER ATTORNEY
 MILLERSBURG, OH 44654

ROMAN D. &
 CINDY A.
 HERSHBERGER
 D.V. 259-54

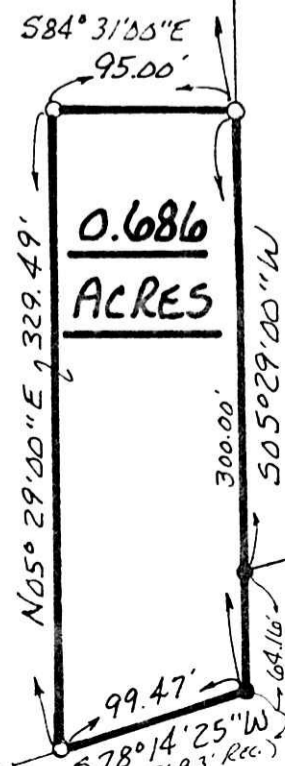

0.686
ACRES

GLADYS P. WEAVER
 D.V. 263-584