

Vol. 17 p. 258

BERLIN TOWNSHIP 4TH. QTR. LOT 16 T-9N; R-6W HOLMES COUNTY, OHIO

(SURVEYED FOR ANDY M. & SUSIE YODER)



0 30 60 120

SCALE: 1" = 60'

- ▲ R.R. SPIKE FOUND
- IRON PIN FOUND
- 5/8" REBAR WITH I.D. CAP SET
- I.D. CAP MARKED "BAKER 6938"

REFERENCES:

DEED VOL. 126 PAGE 243
" " 120 " 213
" " 268 " 717
" " 270 " 751
" " 251 " 153
" " 245 " 577

990286 990287
 APPROVED FOR TRANSFER ONLY
 NO SUBDIVISION PLAT REQUIRED
 (O.R.C. 711.001 & 711.131)
 Lot(s) not for building unless
 approved by Board of Health.
 HOLMES CO. PLANNING COMM.

By AD Date 10/1/99

BEARINGS FROM DEED VOL. 270 PAGE 751

199900004847
 Filed for Record in
 HOLMES COUNTY, OH
 SALLY MILLER
 On 10-05-1999 At 10:55 am.
 SMALL PLAT 20.00
 OR Book 17 Page 258 - 258
 OR Vol 39 p. 965-969
 199900004847
 LAUREL SCHMID ATTY
 MILLERSBURG,

INDEXED

TWP. RD. 356 40' R/W

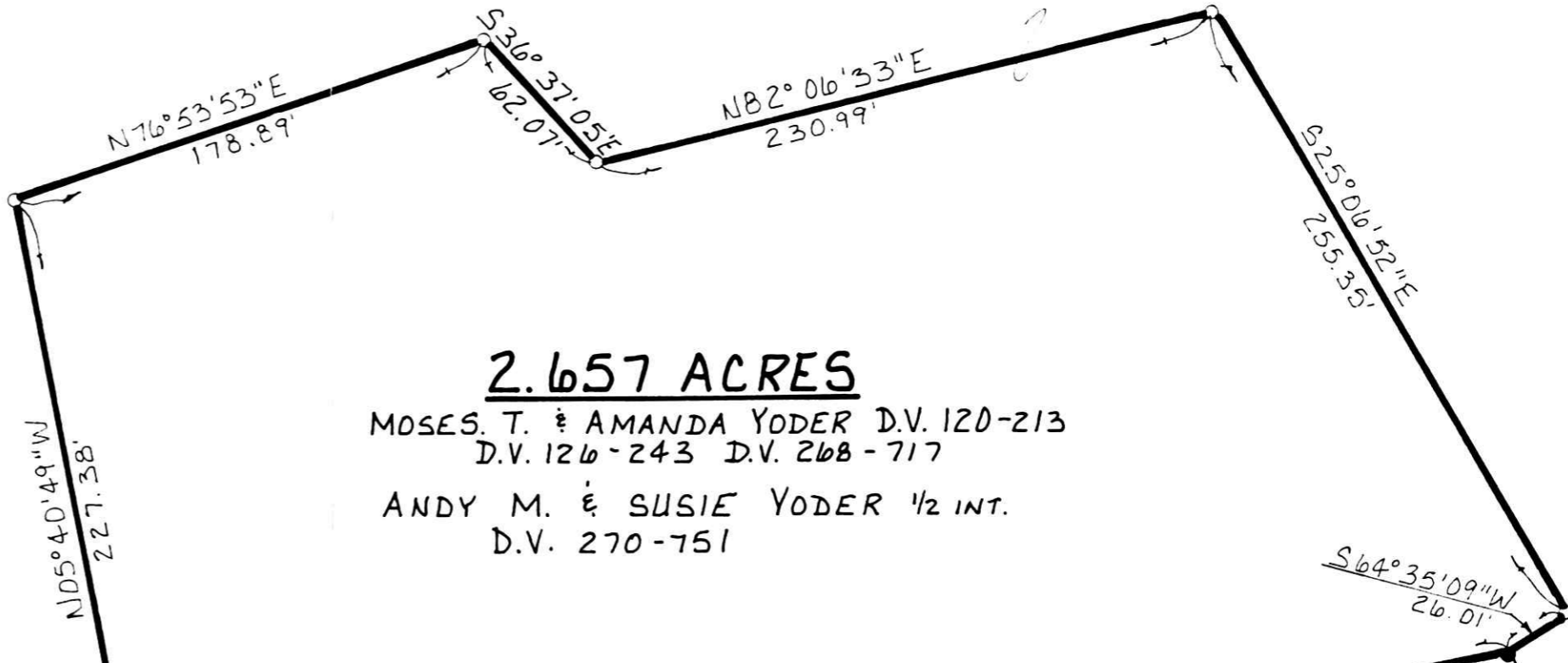
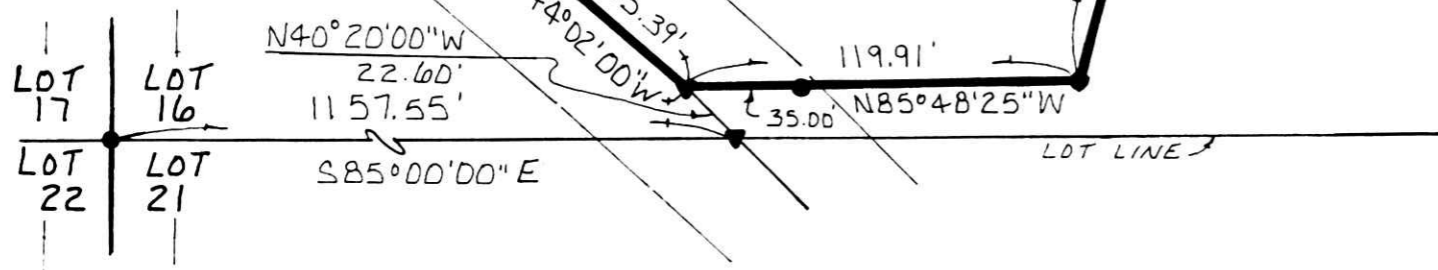

2.657 ACRES

MOSES, T. & AMANDA YODER D.V. 120-213
D.V. 126-243 D.V. 268-717

ANDY M. & SUSIE YODER 1/2 INT.
D.V. 270-751

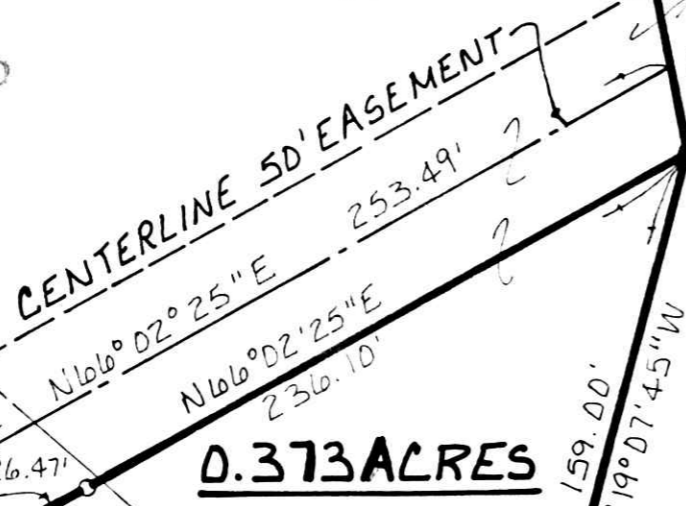

0.373 ACRES

CHARLES A. & BETH A.
REYNOLDS
D.V. 251-153

NOTE:
 0.373 ACRE PARCEL &
 0.116 ACRE PARCEL TO BE
 ADDED TO ADJOINER.
 (REYNOLDS)

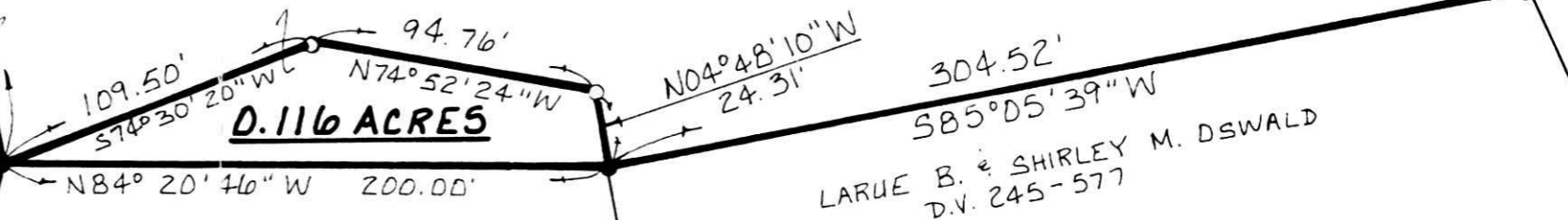

0.116 ACRES

LARUE B. & SHIRLEY M. DSWALD
D.V. 245-577



I CERTIFY THIS SURVEY TO BE CORRECT
TO THE BEST OF MY KNOWLEDGE.

J. D. Darr
 JAMIE D. DARR P.S. 7755
 DONALD C. BAKER SURVEYING
 138 N. CLAY ST.
 MILLERSBURG, OHIO 44654
 PH: (330) 674-4788

AUGUST 9, 1999

49399-FJM
F.C.C. - J.D. DARR

PLAT APPROVED

10/4/99