

\* BEARINGS ESTABLISHED FROM SURVEY PLAT 16/602 AND ARE TO DENOTE ANGULAR MEAS. ONLY.

199900004778  
 FILED FOR RECORD IN  
 HOLMES COUNTY, OH  
 SALLY MILLER  
 ON 09-30-1999 AT 03:25 PM.  
 SMALL PLAT 20.00  
 OR BOOK 17 PAGE 253 - 253  
 OR VOL 39 PG 734

INDEXED

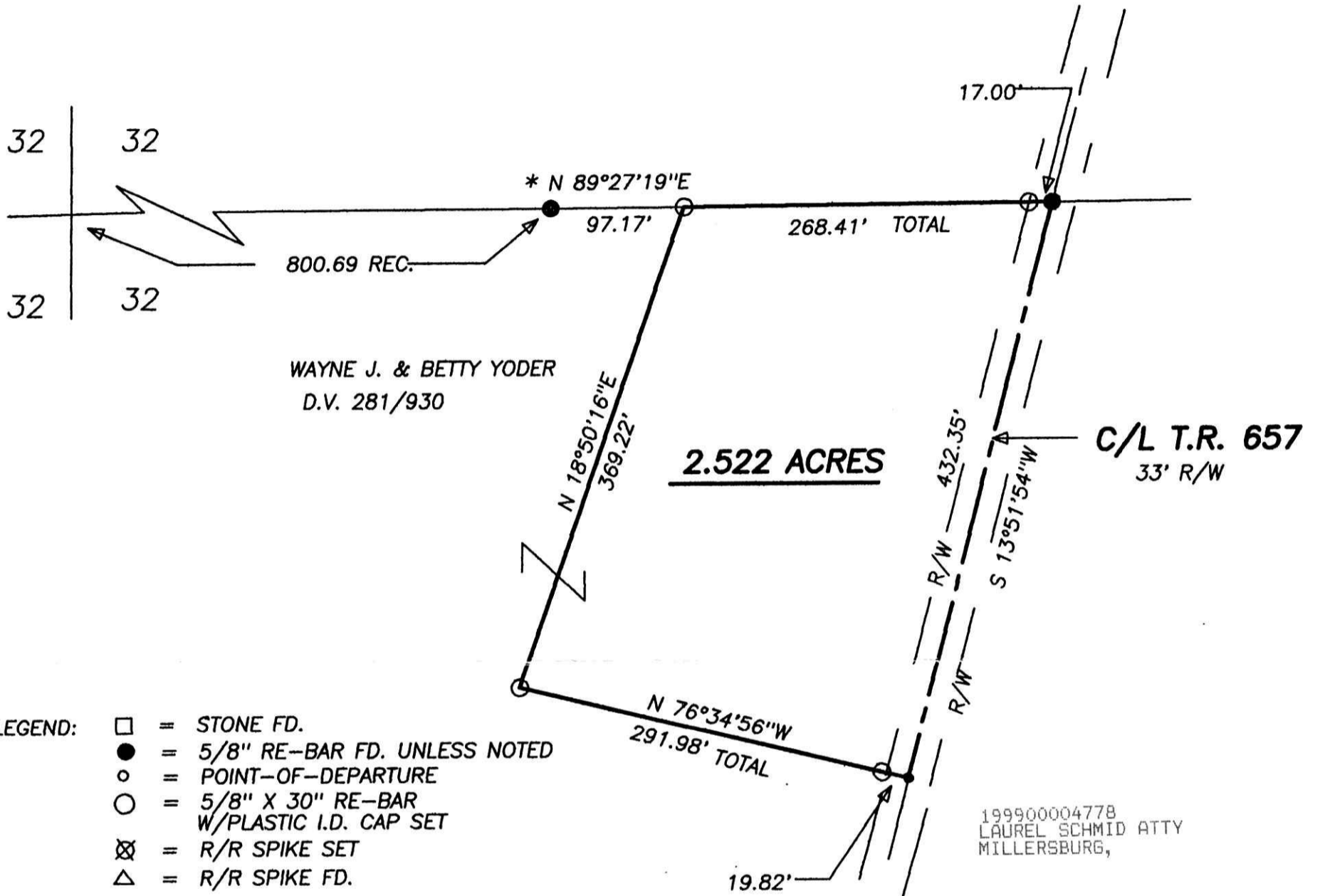

- LEGEND:
- = STONE FD.
  - = 5/8" RE-BAR FD. UNLESS NOTED
  - = POINT-OF-DEPARTURE
  - = 5/8" X 30" RE-BAR W/PLASTIC I.D. CAP SET
  - ⊗ = R/R SPIKE SET
  - △ = R/R SPIKE FD.

199900004778  
 LAUREL SCHMID ATTY  
 MILLERSBURG,

REFERENCE DOCUMENTS:  
 TAX MAPS  
 DEEDS AS SHOWN  
 SURVEY PLATS:

16/602  
 13/144  
 10/474

I CERTIFY THIS PLAT & SURVEY TO BE CORRECT TO THE BEST OF MY KNOWLEDGE:

*Jim Shamp*  
 JUNE 24, 1999  
 JIM SHAMP, REG. SUR. NO. S-6088 DATE

990276  
 APPROVED FOR TRANSFER ONLY  
 NO SUBDIVISION PLAT REQUIRED  
 (O.R.C. 711.001 & 711.131)  
 Lot(s) not for building unless  
 approved by Board of Health,  
 HOLMES CO. PLANNING COMM.

By *AS* Date *9/28/99*

# HEARTLAND SURVEYING, INC

Jim Shamp  
 5210 T.R. 257 MILLERSBURG, OH 44654  
 PH: 330-674-4698



PLAT APPROVED

*9/30/99*

SURVEY		STATE	
WAYNE J. & BETTY YODER		OHIO	
COUNTY	TWP.	RNG.	TWP.
HOLMES	PAINT	11 W	15 N
SOUTHEAST QUARTER OF SECTION 32		990636	