

* BEARINGS EST. FROM SURVEY PLAT 8/366 & ARE TO DENOTE ANGULAR MEAS. ONLY.

199900004652
Filed for Record in
HOLMES COUNTY, OH
SALLY MILLER
On 09-23-1999 At 09:59 am.
SMALL PLAT 20.00
OR Book 17 Page 247 - 247
or vol 39 pg 309

199900004652
MILLER & MAST ATTYS
MILLERSBURG,

- LEGEND:
- = STONE FOUND
 - = IRON PIN/PIPE FOUND
 - = POINT-OF-DEPARTURE
 - = 5/8" X 30" RE-BAR W/I.D. CAP SET
 - ⊠ = RAILROAD SPIKE SET
 - △ = R/R SPIKE FOUND

REFERENCE DOCUMENTS:

TAX MAP
DEEDS AS SHOWN
SURVEY PLATS:

12/11
8/555
8/366

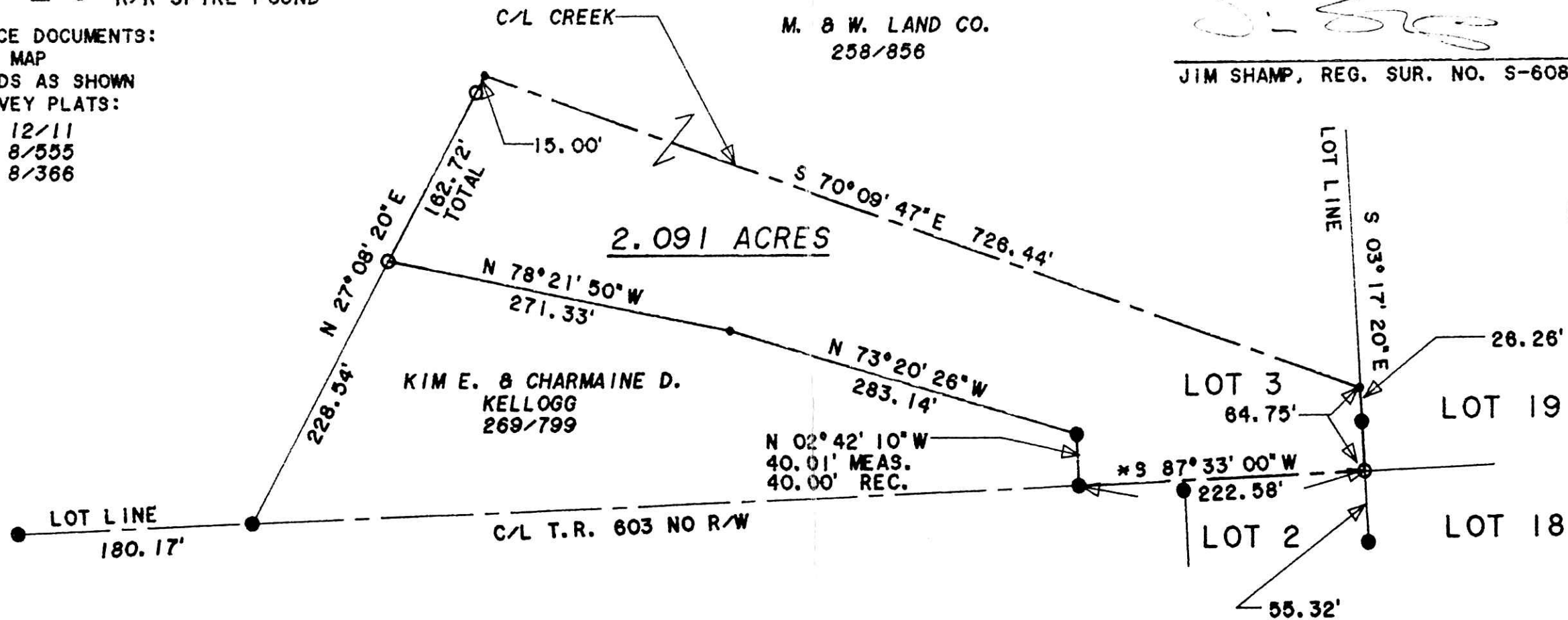

INDEXED

HEARTLAND Surveying

Jim Shamp
5210 Twp. Rd. 257 Millersburg, OH 44654
Phone: 216-674-4698

SURVEY		DATE	
KIM & CHARMAINE KELLOGG		NOVEMBER 2, 1995	
STATE	COUNTY	TOWNSHIP	RANGE
OHIO	HOLMES	SALT CREEK	6 WEST
TOWNSHIP	THIRD QUARTER		
10 NORTH	LOT 3		8/95 951017

I CERTIFY THIS TO BE A TRUE PLAT OF A FIELD SURVEY COMPLETED ON NOVEMBER 1, 1995:

JIM SHAMP, REG. SUR. NO. S-6088



990265
990264
APPROVED FOR TRANSFER ONLY
NO SUBDIVISION PLAT REQUIRED
(O.R.C. 711.001 & 711.131)
Lot(s) not for building unless
approved by Board of Health.
HOLMES CO. PLANNING COMM.

PLAT APPROVED

9/22/99

By Ao Date 9/21/99