

HARDY TOWNSHIP
 N.E. QTR. SECTION 15
 T-9N; R-6W
 HOLMES COUNTY, OHIO
 (SURVEYED FOR: JOHN BYLER)

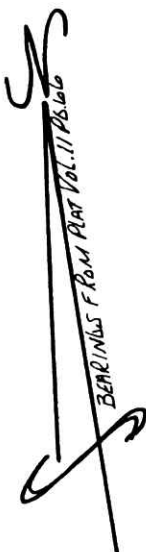

SCALE: 1" = 100'

- IRON PIN FOUND
- 5/8" RE BAR WITH I.D. CAP SET
I.D. CAP MARKED "BAKER 6938"



REFERENCES: 17 246

DEED VOL. 266 PAGE 592
 " " 264 " 846
 " " 267 " 787
 " " 257 " 958

D.R. VOL. 32 PAGE 309

PLAT VOL. 11 PAGE 66
 " " 12 " 802
 " " 8 " 138
 " " 8 " 89

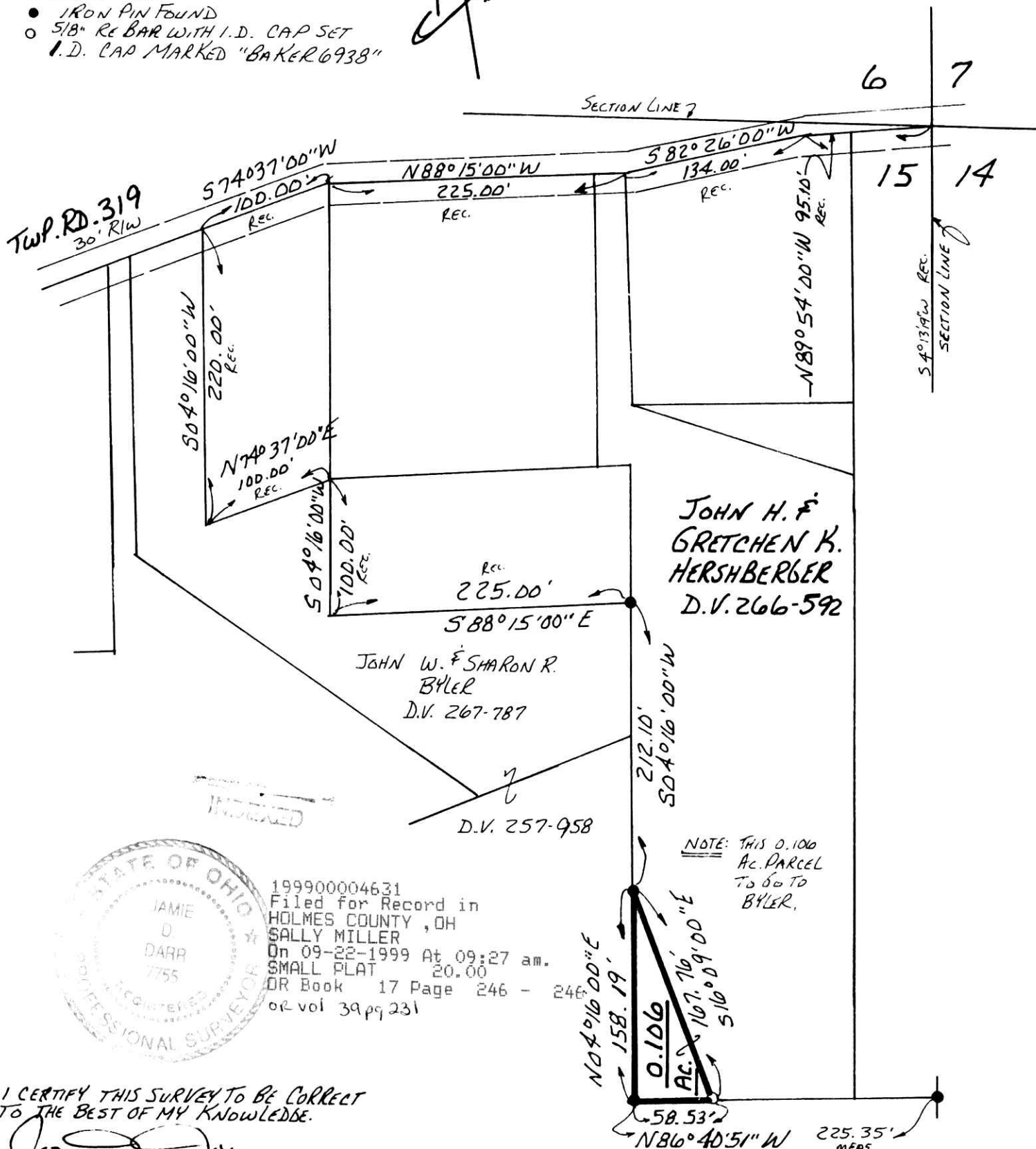

INDEXED



199900004631
 Filed for Record in
 HOLMES COUNTY, OH
 SALLY MILLER
 On 09-22-1999 At 09:27 am.
 SMALL PLAT 20.00
 DR Book 17 Page 246 - 246
 or vol 39 pg 231

I CERTIFY THIS SURVEY TO BE CORRECT
 TO THE BEST OF MY KNOWLEDGE.

JAMIE D. DARR P.S. 7755

DONALD C. BAKER SURVEYING
 138 N. CLAY ST.
 MILLERSBURG, OHIO 44654
 PH. (330) 674-4788

August 24, 1999
 # 47499 M.L. DAVIS
 F.C.C. - J.D. DARR

199900004631
 GARRETT ROACH ATTY
 MILLERSBURG,

NOTE: THIS 0.100
 AC. PARCEL
 TO GO TO
 BYLER.

990260
 APPROVED FOR TRANSFER ONLY
 NO SUBDIVISION PLAT REQUIRED
 (O.R.C. 711.001 & 711.131)
 Lot(s) not for building unless
 approved by Board of Health.
 HOLMES CO. PLANNING COMM.

By AD Date 9/20/99

PLAT APPROVED

9/21/99