

I CERTIFY THIS PLAT & SURVEY TO BE CORRECT TO THE BEST OF MY KNOWLEDGE:

JUL 17 PAGE 238

Jim Shamp

AUGUST 12, 1999

JIM SHAMP, REG. SUR. NO. S-6088 DATE



BEARINGS EST. FROM SURVEY 12/665 AND ARE TO DENOTE ANGULAR MEAS. ONLY.

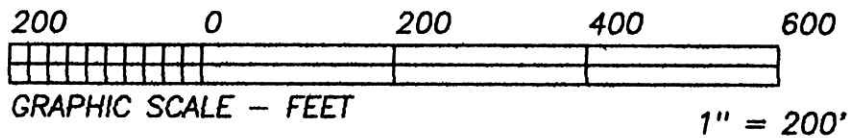

HEARTLAND SURVEYING, INC

Jim Shamp
5210 T.R. 257 MILLERSBURG, OH 44654
PH: 330-674-4698

SURVEY		STATE	
JOHN J. & ANNA MAST		OHIO	
COUNTY	TWP.	RNG.	TWP.
HOLMES	WALNUT CREEK	5 W	9 N
1ST QUARTER LOT 7		990819	

- LEGEND:
- = STONE FD.
 - = 5/8" RE-BAR FD. UNLESS NOTED
 - = POINT-OF-DEPARTURE
 - = 5/8" X 30" RE-BAR W/PLASTIC I.D. CAP SET
 - ⊗ = R/R SPIKE SET
 - △ = R/R SPIKE FD.

REFERENCE DOCUMENTS:
TAX MAPS
DEEDS AS SHOWN
SURVEY PLATS:

- 4/188
- 4/10
- 14-493
- 8/341
- 7/821
- 12/665

JOHN J. & ANNA MAST
D.V. 196/805

WAYNE-DALTON CORP.
D.V. 225/668 & 669

199900004479
Filed for Record in
HOLMES COUNTY, OH
SALLY MILLER
On 09-10-1999 At 03:03 pm.
SMALL PLAT 20.00
OR Book 17 Page 238 - 238
OL vol 38 pg 680

199900004479
MILLER & MAST ATTYS
MILLERSBURG,

INDEXED

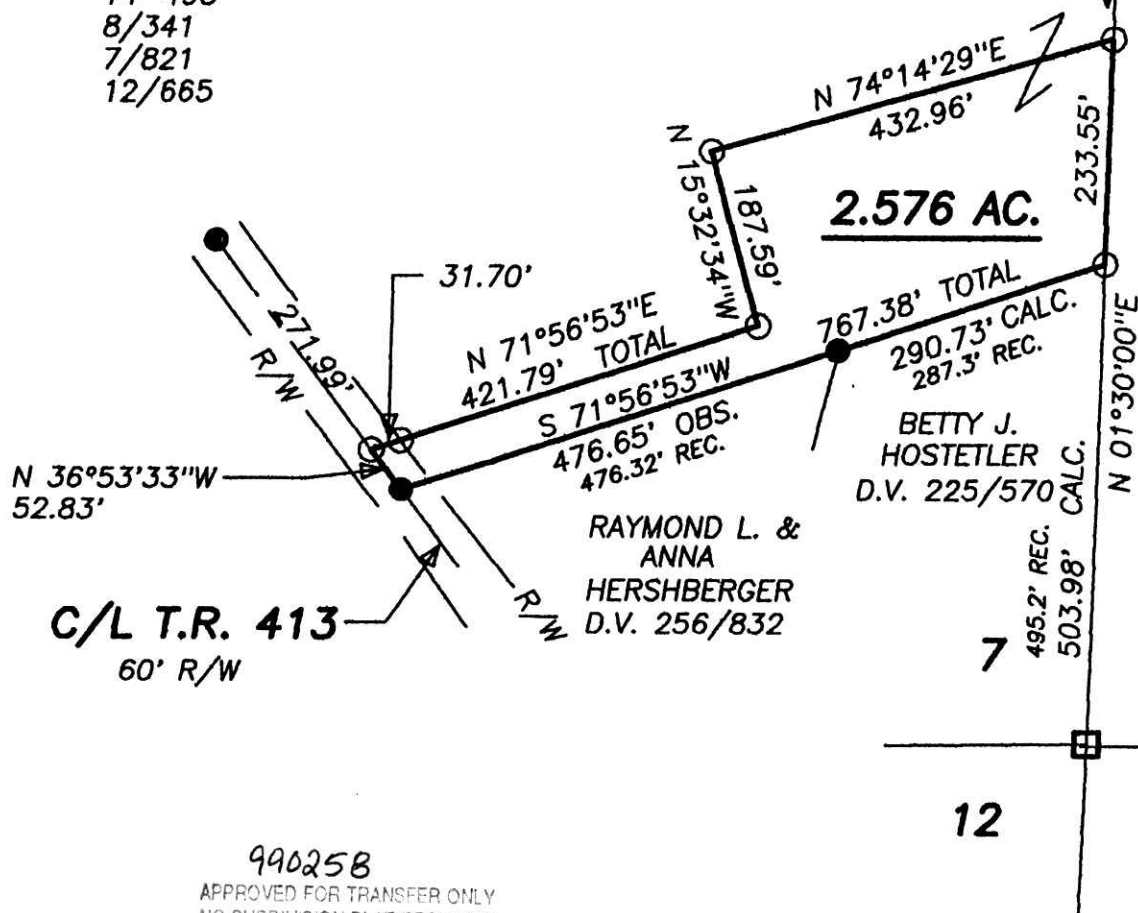

990258
APPROVED FOR TRANSFER ONLY
NO SUBDIVISION PLAT REQUIRED
(O.R.C. 711.001 & 711.131)
Lot(s) not for building unless
approved by Board of Health.
HOLMES CO. PLANNING COMM.

By As Date 9/9/99

PLAT APPROVED

9/10/99