

REFERENCES:

DEED VOL. 206 PAGE 532
" " 171 " 302

OFFICIAL RECORD VOL. 26
PAGE 725

BEARINGS FROM PLAT VOL. 14
PAGE 722

PLAT VOL. 7 PAGE 156
" " 8 " 307

199900004439
Filed for Record in
HOLMES COUNTY, OH
SALLY MILLER
On 09-09-1999 At 08:41 am.
SMALL PLAT 20.00
OR Book 17 Page 234 - 234
OR Vol 38 pg 526
199900004439
ROBERT HINES ATTY
MILLERSBURG,

HARDY TOWNSHIP
2ND. QTR. LOT 29
T-9N:R-7W
HOLMES COUNTY, OHIO
(SURVEYED FOR CHARLES MCBRIDE)

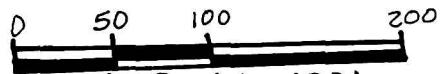

SCALE: 1" = 100'

- ▲ R.R. SPIKE FOUND
- IRON PIN FOUND
- △ R.R. SPIKE SET
- 5/8" REBAR WITH I.D. CAP SET
- I.D. CAP MARKED "BAKER 6938"

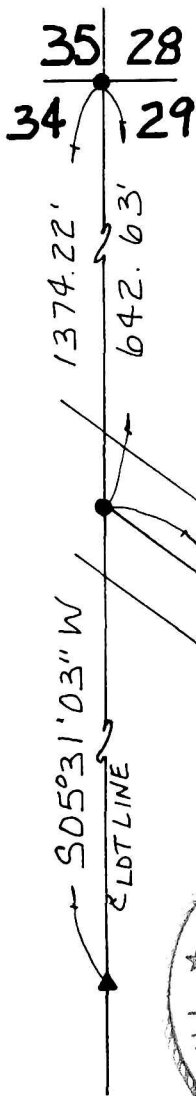

TWP. RD. 262

INDEXED

1.684 ACRES

CHARLES W. MCBRIDE
D.V. 206-532

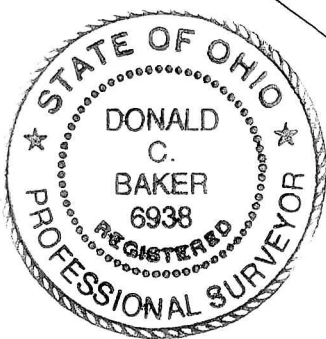

I CERTIFY THIS SURVEY TO BE CORRECT
TO THE BEST OF MY KNOWLEDGE.

Donald C Baker
DONALD C. BAKER P.S. 6938
DONALD C. BAKER SURVEYING
138 N. CLAY ST.
MILLERSBURG, OHIO 44654
PH: (330) 674-4788

JUNE 25, 1999

34899 - FJM
F.G.C. - J. D. DARR

990243
APPROVED FOR TRANSFER ONLY
NO SUBDIVISION PLAT REQUIRED
(O.R.C. 711.001 & 711.131)
Lot(s) not for building unless
approved by Board of Health.
HOLMES CO. PLANNING COMM.

By *AD* Date *8/31/99*

PLAT APPROVED

9/1/99