

BEARINGS ESTABLISHED FROM SUR. PLAT 14/704 AND ARE TO DENOTE ANGULAR MEASUREMENT ONLY.

HEARTLAND SURVEYING, INC

Jim Shamp
5210 T.R. 257 MILLERSBURG, OH 44654
PH: 330-674-4698

| | | | | | | | |
|--------------------------------------|----------|--------------|------|-------------|--|------|--|
| SURVEY | | JUNIOR RABER | | STATE | | OHIO | |
| COUNTY | TWP. | RNG. | TWP. | | | | |
| HOLMES | MECHANIC | 6 W | 8 N | | | | |
| N.E. QUARTER OF FRACTIONAL SECTION 3 | | | | 1/99 990112 | | | |

- LEGEND:
- = STONE FD.
 - = 5/8" RE-BAR FD. UNLESS NOTED
 - = POINT-OF-DEPARTURE
 - = 5/8" X 30" RE-BAR W/PLASTIC I.D. CAP SET
 - ⊗ = R/R SPIKE SET
 - △ = R/R SPIKE FD.

990245
APPROVED FOR TRANSFER ONLY
NO SUBDIVISION PLAT REQUIRED
(O.R.C. 711.001 & 711.101)
Lot(s) not for building unless
approved by Board of Health,
HOLMES CO. PLANNING COMM.

By AS Date 8/31/99

REFERENCE DOCUMENTS:
TAX MAPS
DEEDS AS SHOWN
SURVEY PLATS: 7/240, 7/294,
14/407, 14/487

199900004301
Filed for Record in
HOLMES COUNTY, OH
SALLY MILLER
On 09-01-1999 At 10:13 am.
SMALL PLAT 20.00
OR Book 17 Page 227 - 227
or vol. 38 pg 3
199900004301
LAUREL SCHMID ATTY
MILLERSBURG,

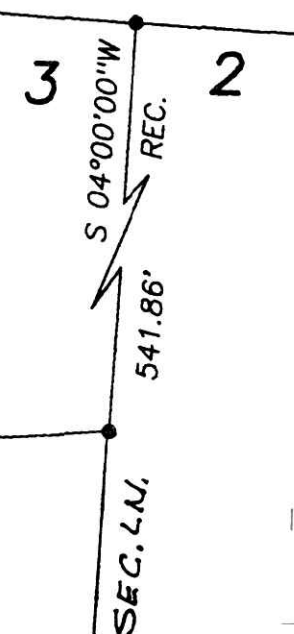
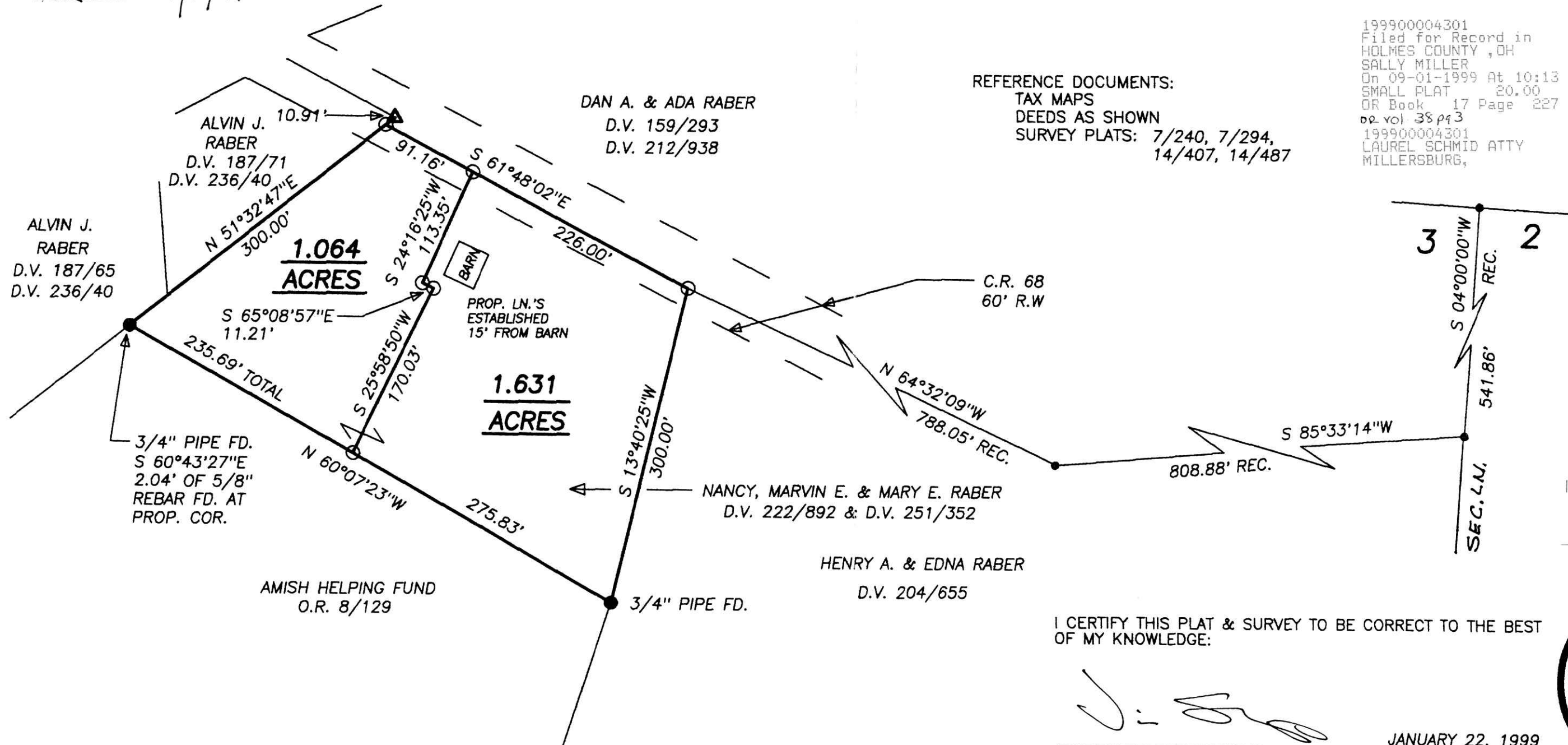

PLAT APPROVED
9/1/99 B

I CERTIFY THIS PLAT & SURVEY TO BE CORRECT TO THE BEST OF MY KNOWLEDGE:

Jim Shamp

JIM SHAMP, REG. SUR. NO. S-6088 DATE JANUARY 22, 1999

