

WALNUT CREEK TOWNSHIP
S.W. QTR. SECTION 12
S.E. QTR. SECTION 13
T-9N; R-5W
HOLMES COUNTY, OHIO

(SURVEYED FOR ANDY & CLARA HERSHBEGER)

0 50 100 200

SCALE: 1" = 100'

- STONE FOUND
- IRON PIN FOUND
- 5/8" REBAR WITH I.D. CAP SET
- I.D. CAP MARKED "BAKER 6938"

REFERENCES:

DEED VOL. 248 PAGE 403
 " " 252 " 612

BEARINGS FROM PLAT VOL. 12 PAGE 319

199900003835
 Filed for Record in
 HOLMES COUNTY, OH
 SALLY MILLER
 On 08-04-1999 At 03:58 pm.
 SMALL PLAT 20.00
 OR Book 17 Page 203 - 203
 OR vol 36 pg 413

199900003835
 HEARTLAND TITLE
 MILLERSBURG,

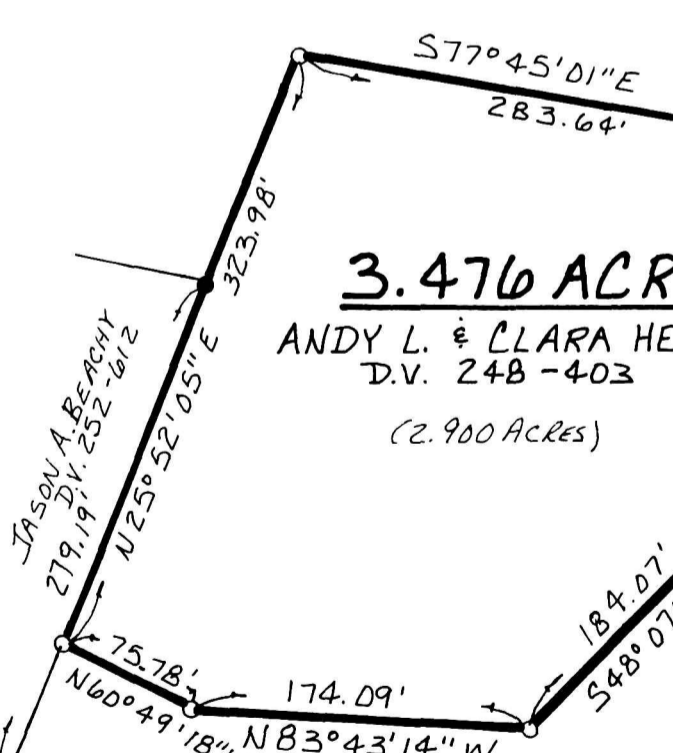
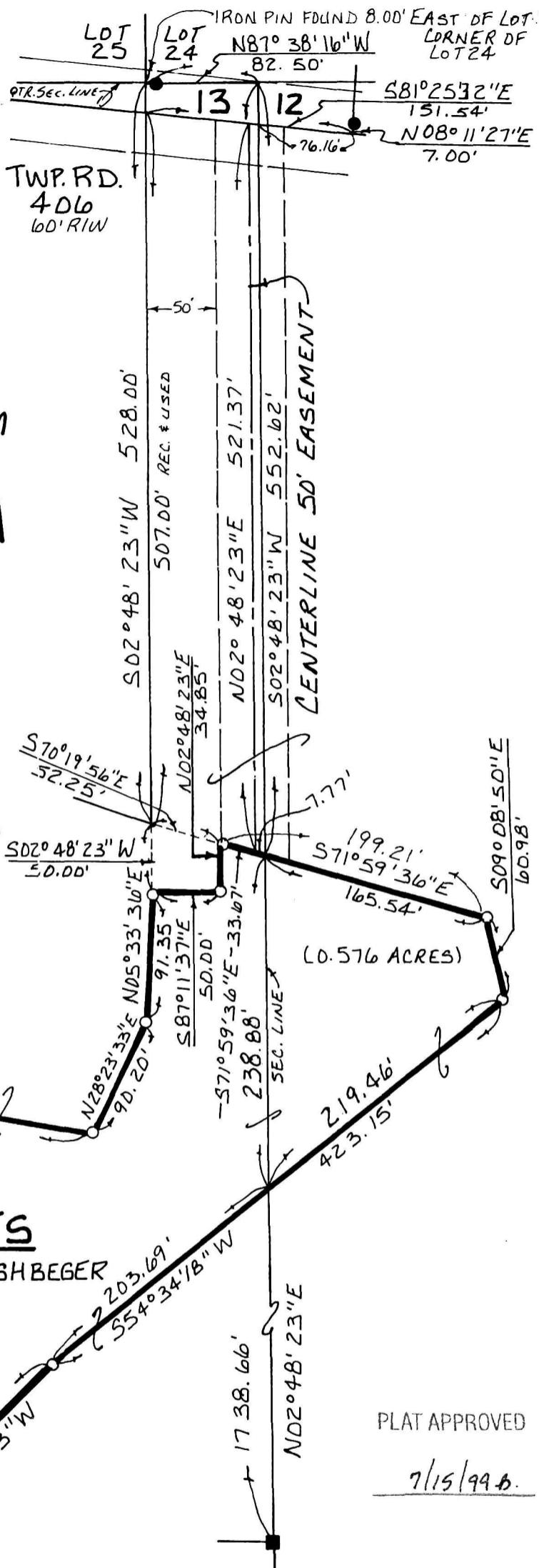

3.476 ACRES

ANDY L. & CLARA HERSHBEGER
 D.V. 248-403
 (2.900 ACRES)

(0.576 ACRES)

PLAT APPROVED
 7/15/99

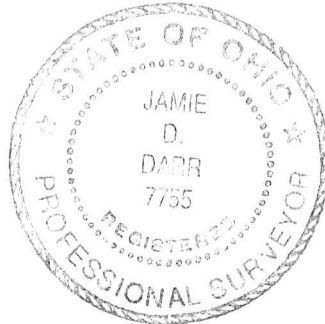

I CERTIFY THIS SURVEY TO BE CORRECT TO THE BEST OF MY KNOWLEDGE.
 [Signature]
 JAMIE D. DARR P.S. 7755
 DONALD C. BAKER SURVEYING
 138 N. CLAY ST.
 MILLERSBURG, OHIO 44654
 PH: (330) 674-4788

JUNE 9, 1999 # 28899-FJM
 F.C.C. - J.D. DARR

990206
 APPROVED FOR TRANSFER ONLY
 NO SUBDIVISION PLAT REQUIRED
 (O.R.C. 711.001 & 711.131)
 Lot(s) not for building unless
 approved by Board of Health.
 HOLMES CO. PLANNING COMM.

By AD Date 7/14/99