VOL 17 PAGE 192

PLAT OF SURVEY

STATE OF OHIO
COUNTY OF HOLMES
TOWNSHIP OF PAINT
LOT 3, 3RD. QUARTER OF THE MILITARY LANDS
TOWNSHIP 10N, RANGE 5W

990213 990214
APPROVED FOR TRANSFER ONLY
NO SUBDIVISION PLAT REQUIRED
(O.R.C. 711.001 & 711.131)
Lot(s) not for building unless
approved by Board of Health.
HOLMES CO. PLANNING COMM.
By ____ Date 7/27/99

INDEXED

199900003640
Filed for Record in
HOLMES COUNTY ,OH
SALLY MILLER
On 07-27-1999 At 09:48 am.
PLAT MED 21.60
OR Book 17 Page 192 - 192
OR vol 35 pg 780-782

LEGEND

These standard symbols will be found in the drawing.

- △ SURVEY ANGLE POINT
- ▲ RAILROAD SPIKE SET
- ⊙ IRON PIN SET
- ● IRON PIN FOUND

SCALE 1" = 75'
0' 75' 150' 225'

PLAT APPROVED 7/23/99

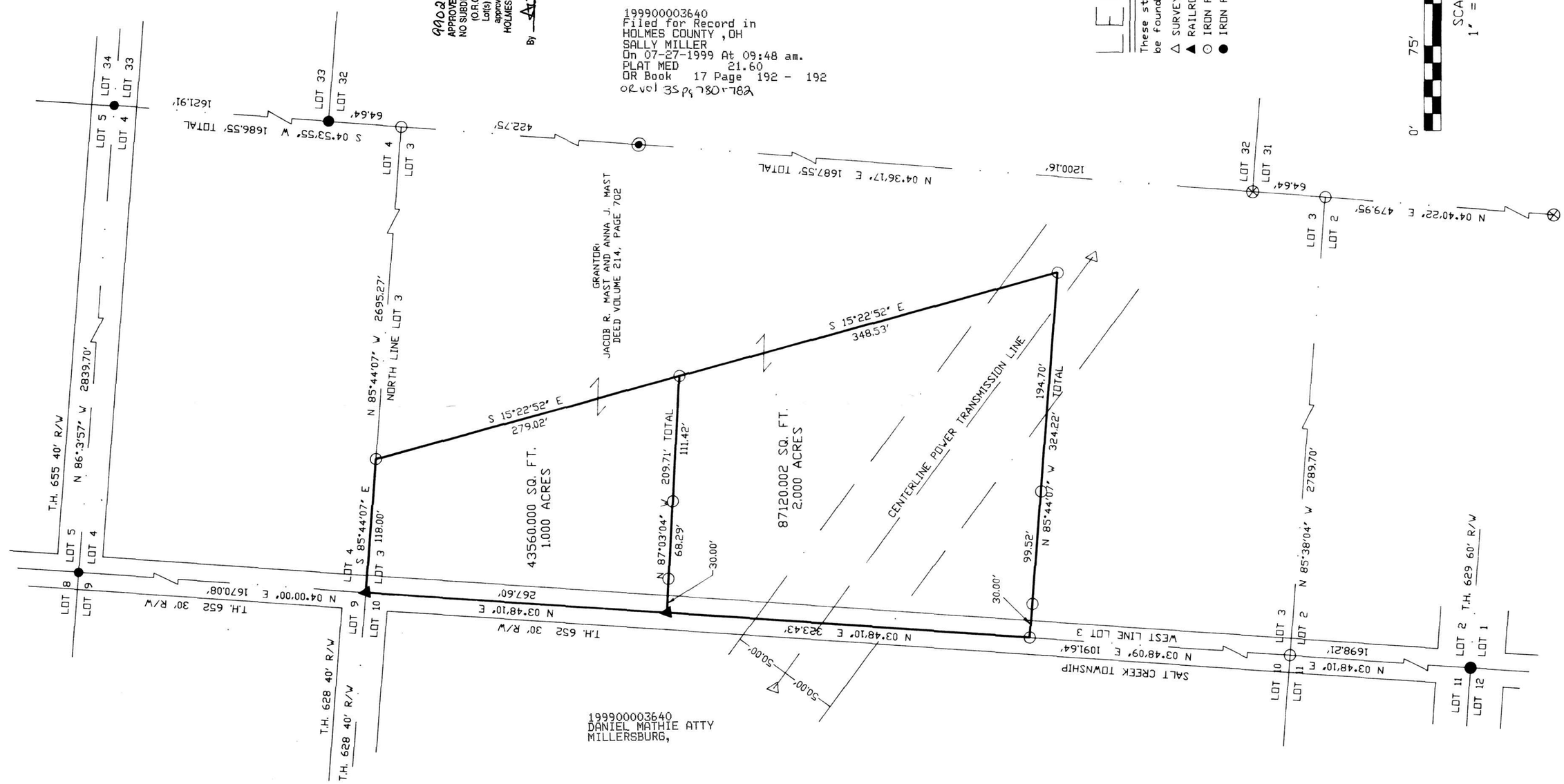

I HEREBY CERTIFY THAT THIS PLAT IS TRUE AND CORRECT TO THE BEST OF MY KNOWLEDGE AND THAT IT WAS PREPARED FROM AN ACTUAL FIELD SURVEY OF THE PREMISES.

KENNETH R. STRAHL R. S. # 5146 — DATE 6-22-99

NOTES:

BEARINGS: ALL BEARINGS ARE FOR ANGLE CALCULATIONS ONLY AND ARE NOT BASED ON TRUE OR MAGNETIC NORTH.

PINS: ALL IRON PINS SET ARE 5/8 X 30" IN LENGTH REBAR WITH YELLOW PLASTIC IDENTIFICATION CAPS LABELED "CAPERTON ASSOC 5146".

PERTINENT DOCUMENTS: DEEDS OF RECORD. HOLMES COUNTY TAX MAPS.

STATE OF OHIO — KENNETH R. STRAHL 5146 — REGISTERED SURVEYOR

CAPERTON & ASSOCIATES
SURVEYING AND CARTOGRAPHY
8850 ZUERCHER ROAD, APPLE CREEK, OHIO 44606
TELEPHONE (330) 359-6204

JACOB R. MAST AND ANNA J. MAST
DEED VOLUME 214, PAGE 702
7346 T.R. 652
MILLERSBURG, OHIO 44654

DRAWN	T. CAPERTON	DATE	06/21/99
CHECKED	K. STRAHL	APPROVED	

SAVE NAME C:\SURV\WORK\JACMAST2.DWG

0