

MECHANIC TOWNSHIP N.E. QTR. SECTION 22 T-8N; R-7W HOLMES COUNTY, OHIO

(SURVEYED FOR MIKE & BETTY PATTERSON)

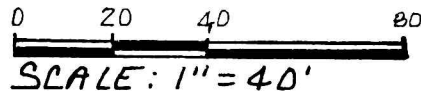

- IRON PIN FOUND
- 5/8" REBAR WITH I.D. CAPSET
I.D. CAP MARKED "BAKER 6938"

NOTE: 0.101 ACRE PARCEL
TO BE ADDED TO RICHARD L. &
NANCY K. STRAUSBAUGH
PROPERTY.

REFERENCES:

- DEED VOL. 119 PAGE 165
- " " 168 " 284
- OFFICIAL RECORD VOL. 24 PAGE 236
- " " " 24 " 234

INDEXED

199900003374
Filed for Record in
HOLMES COUNTY, OH
SALLY MILLER
On 07-12-1999 At 03:53 pm.
SMALL PLAT 20.00
OR Book 17 Page 172 - 172
or vol. 34 pg 935

19	20
22	21

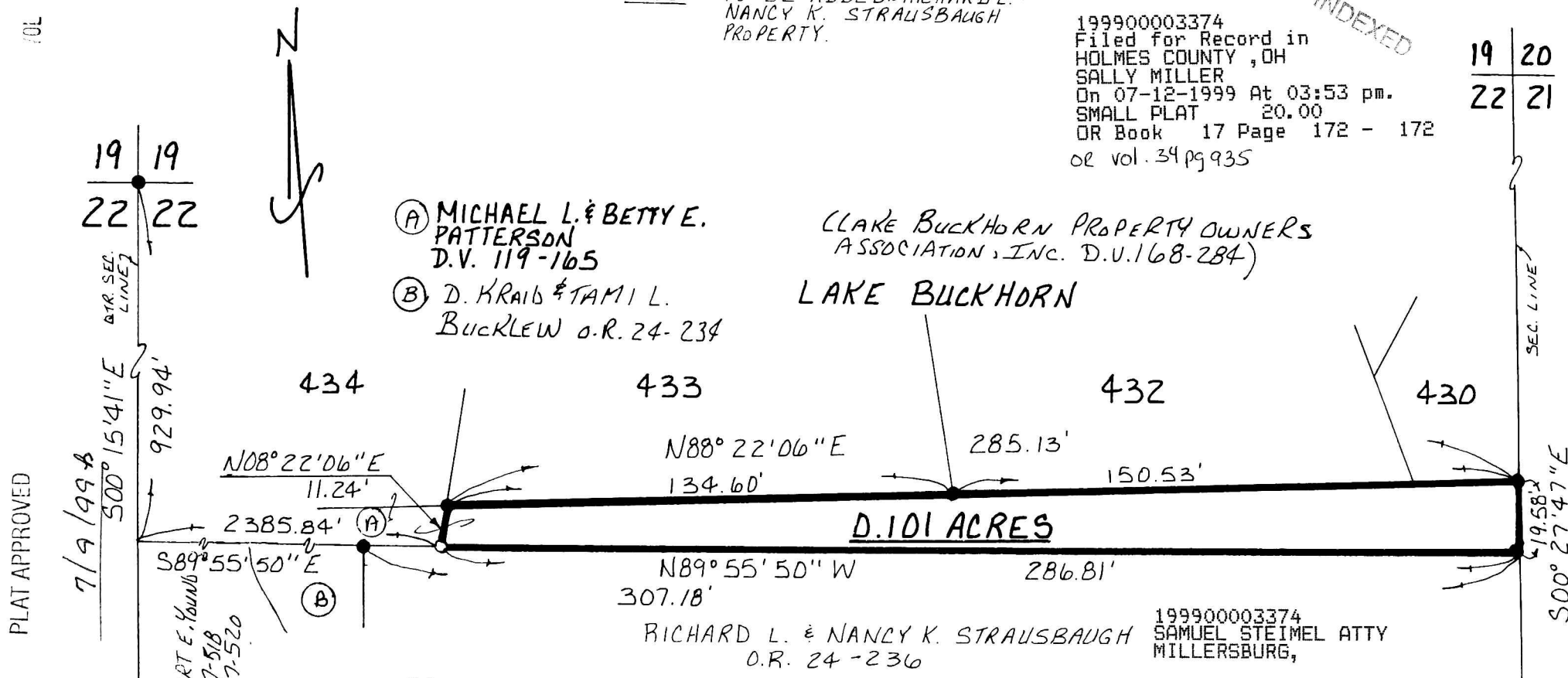

PLAT APPROVED

7/9/99

ROBERT E. YOUNG
D.U. 187-518
D.V. 187-520

(A) MICHAEL L. & BETTY E.
PATTERSON
D.V. 119-165

LAKE BUCKHORN PROPERTY OWNERS
ASSOCIATION, INC. D.U. 168-284

(B) D. KRAIB & TAMI L.
BUCKLEW O.R. 24-234

LAKE BUCKHORN

434

433

432

430

N08°22'06"E

N88°22'06"E

11.24'

134.60'

2385.84'

N89°55'50"W

307.18'

286.81'

D.101 ACRES

RICHARD L. & NANCY K. STRAUSBAUGH
O.R. 24-236

199900003374
SAMUEL STEIMEL ATTY
MILLERSBURG,

990196

APPROVED FOR TRANSFER ONLY
NO SUBDIVISION PLAT REQUIRED
(O.R.C. 711.001 & 711.131)
Lot(s) not for building unless
approved by Board of Health.
HOLMES CO. PLANNING COMM.



I CERTIFY THIS SURVEY TO BE CORRECT TO THE BEST OF MY KNOWLEDGE.

Donald C. Baker
DONALD C. BAKER P.S. 6938

138 N. CLAY ST.
MILLERSBURG, OHIO 44654
PH: (330) 674-4788

FEBRUARY 18, 1999
9899 - FJM
F.C.C. - J.D. DARR

By Lo Date 7/8/99