

SCALE: 1" = 100'

- STONE FOUND
- IRON PIN FOUND
- 5/8" RE BAR WITH I.D. CAP SET  
I.D. CAP MARKED "BAKER 6938"

REFERENCES:

DEED VOL. 179 PAGE 103  
 " " 185 " 669  
 " " 264 " 240  
 PLAT VOL. 12 PAGE 119

BEARINGS FROM PLAT VOL. 2 PAGE 290



I CERTIFY THIS SURVEY TO BE CORRECT  
 TO THE BEST OF MY KNOWLEDGE.

*Donald C. Baker*

DONALD C. BAKER P.S. 6938  
 138 N. CLAY ST.  
 MILLERSBURG, OHIO 44654  
 PH. (330) 674-4788

JANUARY 27, 1999

#799 - M.L. DAVIS  
 F.C.C. - F.D. BAKER

PLAT APPROVED

6/17/99

**BERLIN TOWNSHIP**  
**N.W. QTR. SECTION 60**  
**T. 9 N; R. 5 W**  
**HOLMES COUNTY, OHIO**

(SURVEYED FOR: DANIEL M. & LIZZIE MILLER)

199900003326  
 Filed for Record in  
 HOLMES COUNTY, OH  
 SALLY MILLER  
 On 07-09-1999 At 11:26 am.  
 SMALL PLAT 20.00  
 OR Book 17 Page 167 - 167  
 OR vol 34 page 763

199900003326  
 LAUREL SCHMID ATTY  
 MILLERSBURG,

990171

APPROVED FOR TRANSFER ONLY  
 NO SUBDIVISION PLAT REQUIRED  
 (O.R.C. 711.001 & 711.131)  
 Lot(s) not for building unless  
 approved by Board of Health  
 HOLMES CO. PLANNING COMM

By *[Signature]* Date 6/17/99

D.V. 138-84 D.V. 138-502  
 D.V. 179-103 D.V. 185-669

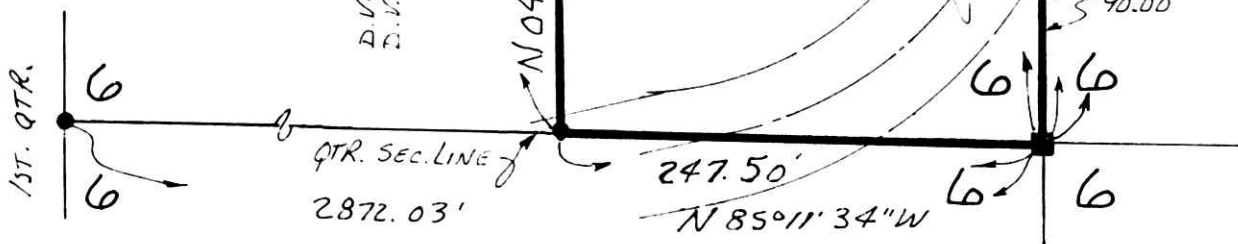

INDEXED

**1.885 ACRES**

**DANIEL M. &  
 LIZZIE MILLER**

**D.V. 179-103**

Twp. Rd. 363  
 UNKNOWN R/W