

SURVEY PLAT of a 8.461 ACRE PARCEL

Part Of Lot 5
 THIRD QUARTER
 T-9-N, R-7-W
 Hardy Township
 HOLMES COUNTY, OHIO

INDEXED

199900003311
 Filed for Record in
 HOLMES COUNTY, OH
 SALLY MILLER
 On 07-08-1999 At 03:16 pm.
 SMALL PLAT 20.00
 OR Book 17 Page 166 - 166
 or vol 34 page 726

199900003311
 HEARTLAND TITLE
 MILLERSBURG,

CURVE DATA

R = 1000.00'
 L = 360.45'
 Chd. = 358.50'
 Δ = 20° 39' 08"
 N - 87° 07' 47" - W

- Stone Corner
- Iron Pipe Or Pin Fd.
- ▲ RR Spike Fd. In Roadway
- △ RR Spike Set In Roadway
- 5/8" x 30" Bar With Yellow Plastic Cap
 Marked RUDOLPH Set
 6449

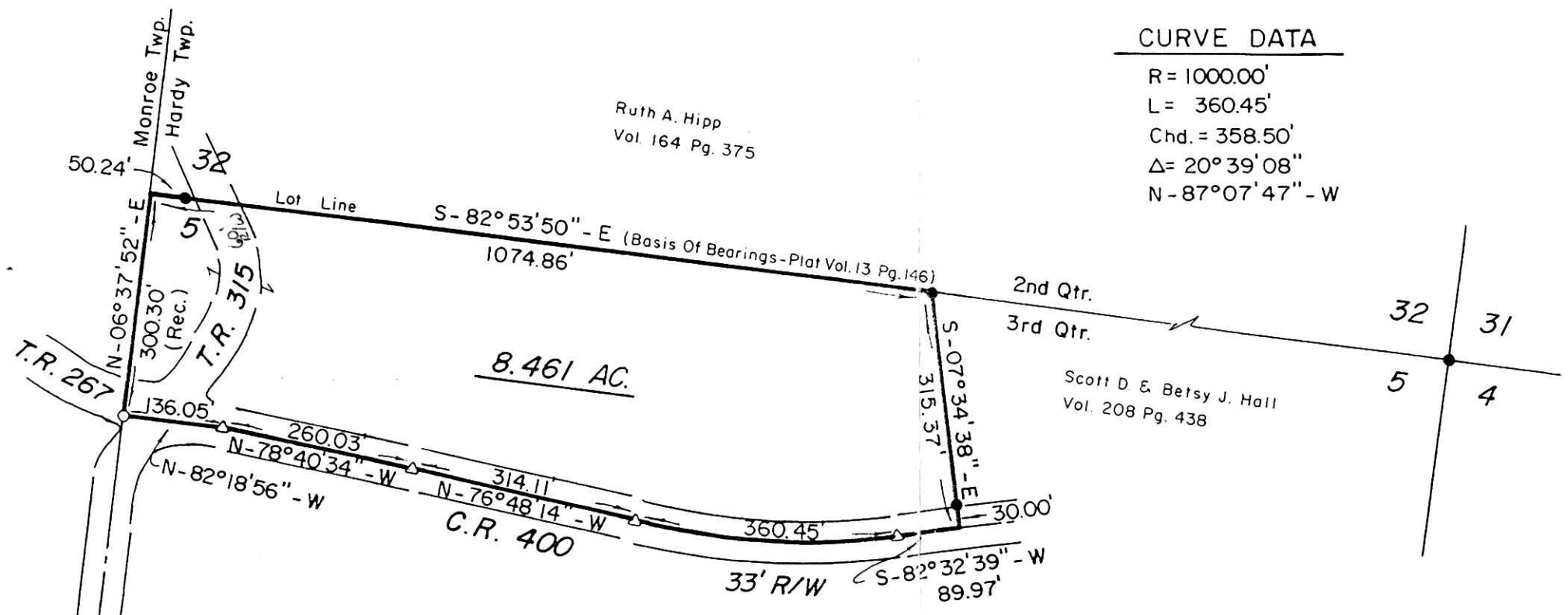

Ruth A. Hipp
 Vol. 164 Pg. 375

Scott D. & Betsy J. Hall
 Vol. 208 Pg. 438

Grantor: Ruth A. Hipp
 Vol. 164 Pg. 378

NO-RA, Inc.
 Vol. 174 Pg. 260

I Certify This Survey And Plat To Be
 Correct To The Best Of My Knowledge.

7-18-99 Date
 Ronald G. Rudolph P.S. No. 6449
 R.G. RUDOLPH SURVEYING, INC.
 386 W. Liberty St.
 Wooster, Ohio 44691
 (216) 262-0798
 Job No. 8689

PLAT APPROVED

6/14/99
 as of date of
 survey

Vol. 17 Page 166



Scale: 1" = 200'

