

SURVEY PLAT

1999 17 PAGE 158

SW QUARTER of SECTION 5
T-13-N, R-13-W
Prairie Township
HOLMES COUNTY, OHIO

199900003187
Filed for Record in
HOLMES COUNTY, OH
SALLY MILLER
On 06-30-1999 At 03:43 pm.
SMALL PLAT 20.00
OR Book 17 Page 158 - 158
Deed - OR Vol 34 pg 315

INDEXED

199900003187
LOGEE... &
LEHMAN ATTYS
WOOSTER, OH

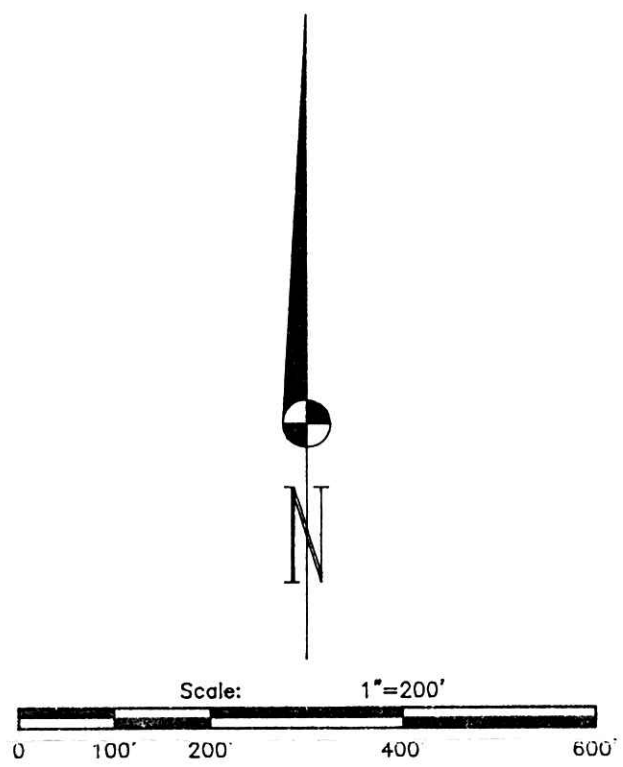
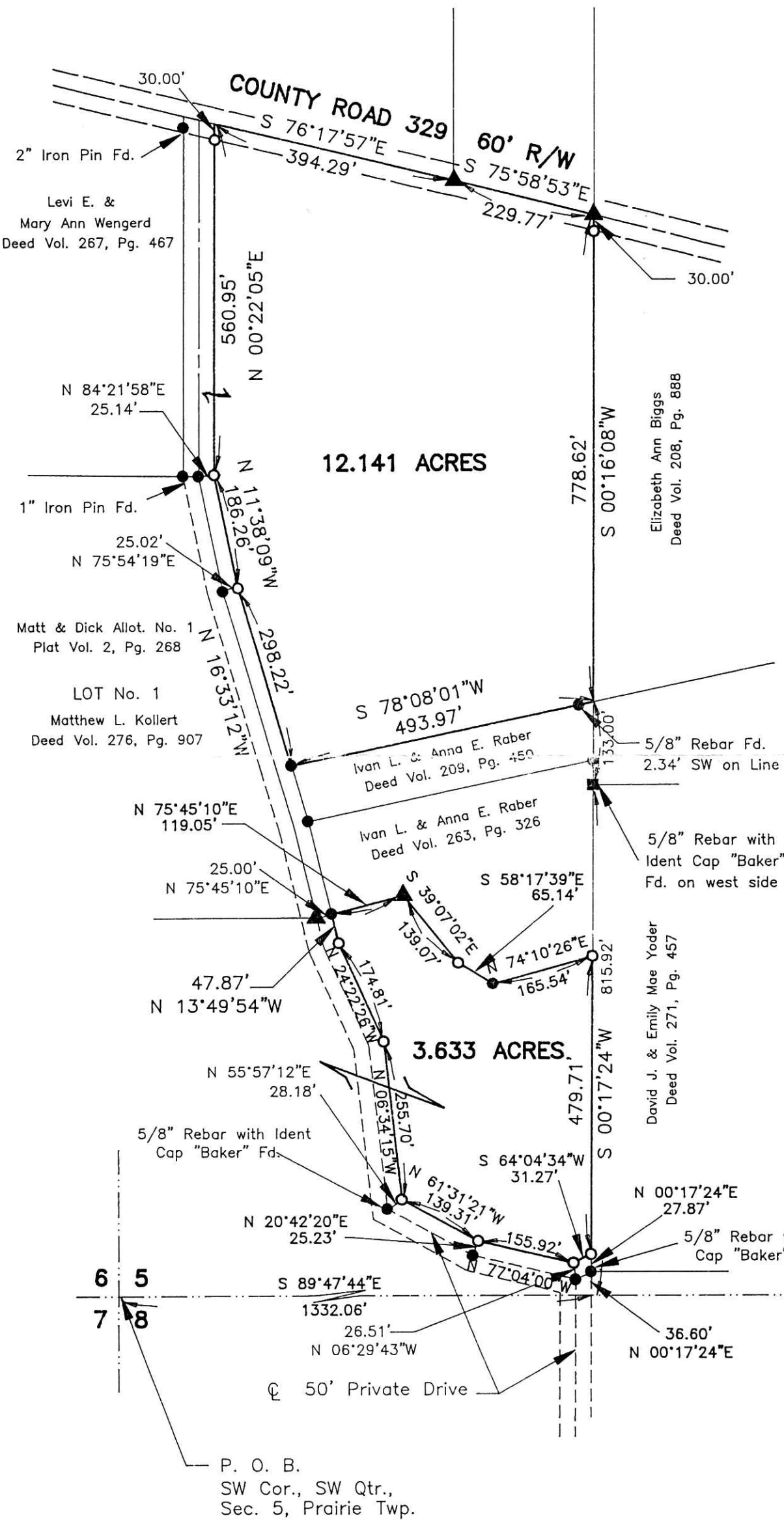

- Stone Corner
- 5/8" Rebar Found Unless Otherwise Noted.
- ▲ R.R. Spike Fd. In Roadway
- ★ P.K./MAG Spike Fd. In Roadway
- △ R.R. Spike Set In Roadway
- ☆ MAG Spike Set In Roadway
- 5/8" x 30" Bar With Yellow Plastic Cap Marked RUDOLPH Set 6449

Grantor: Emanuel J. & Barbara Ann Yoder
Deed Vol. 237, Pg. 436

Basis of Bearings:
Matt and Dick Allotment No. 1
Plat Vol. 2, Pg. 268

990187
APPROVED FOR TRANSFER ONLY
NO SUBDIVISION PLAT REQUIRED
(O.R.C. 711.001 & 711.131)
Lots) not for building unless
approved by Board of Health.
HOLMES CO. PLANNING COMM.

By AO Date 6/29/99

I Certify This Survey and Plat To Be Correct To The Best Of My Knowledge.

5-20-99
Date
Ronald G. Rudolph P.S. No. 6449
R.G. RUDOLPH SURVEYING, Inc.
384 W. Liberty St.
Wooster, Ohio 44691
(330) 262-0798
Job No. 12479

PLAT APPROVED

6/30/99