

NOTE: THE 0.062 ACRE PARCEL TO GO WITH THE 3.806 ACRE PARCEL.

REFERENCES:
OFFICIAL RECORD VOL. 11 PAGE 413

PLAT Vol. 8 PAGE 879
" " 16 " 137
" " 7 " 186

S.R. 5 Pg. 269
" 5 " 260
" 6 " 16

SALT CREEK TOWNSHIP
3RD. QTR. LOT 4 &
PRAIRIE TOWNSHIP
3RD. QTR. LOT 9
T-1DN; R-6W
HOLMES COUNTY, OHIO

(SURVEYED FOR WILLIS J. YODER)
0 50 100 200

SCALE: 1" = 100'

- STONE FOUND
- IRON PIN FOUND
- 5/8" REBAR WITH I.D. CAP SET
- I.D. CAP MARKED "BAKER 6938"

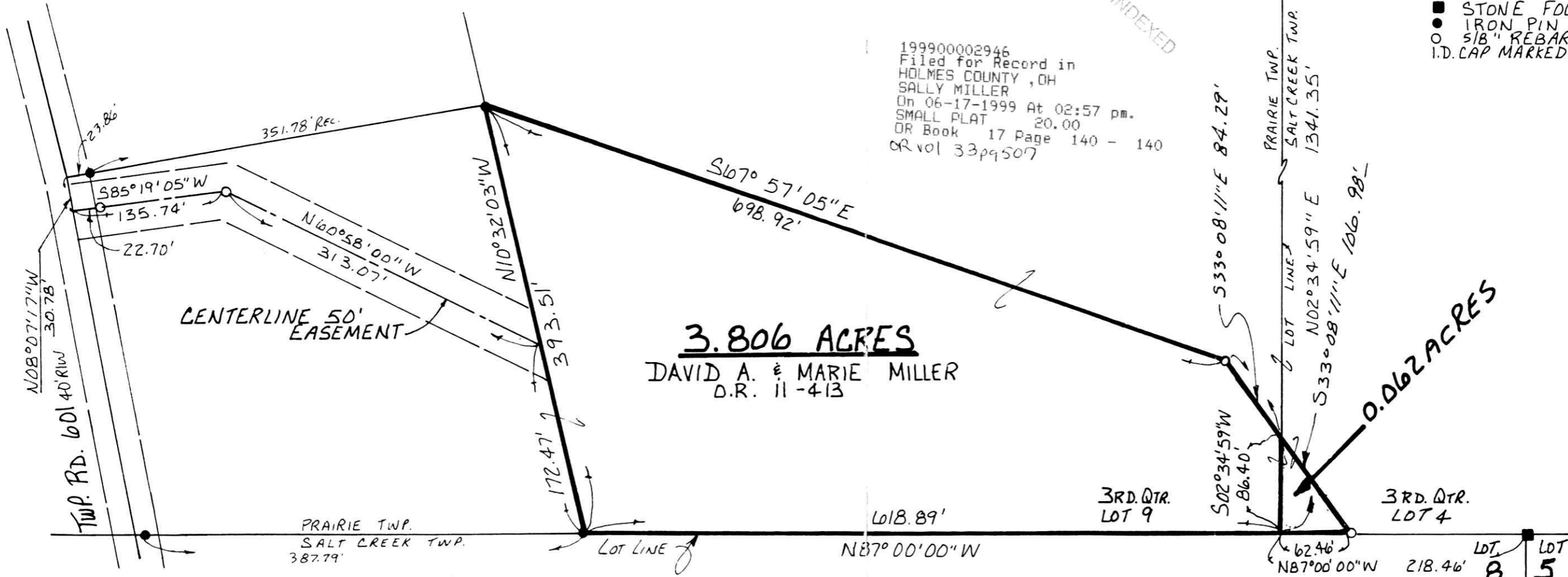

I CERTIFY THIS SURVEY TO BE CORRECT TO THE BEST OF MY KNOWLEDGE.

Donald C. Baker
DONALD C. BAKER P.S. 6938
138 N. CLAY ST.
MILLERSBURG, OHIO 44654
PH: (330) 674-4788
APRIL 16, 1999 # 19599-FJM
F.C.C. - D.C. BAKER



199900002946
LAUREL SCHMID ATTY
MILLERSBURG,

990165
APPROVED FOR TRANSFER ONLY
NO SUBDIVISION PLAT REQUIRED
(O.R.C. 711.001 & 711.131)
Lot(s) not for building unless
approved by Board of Health.
HOLMES CO. PLANNING COMM.

By *AS* Date 6/15/99

PLAT APPROVED

6/16/99B