

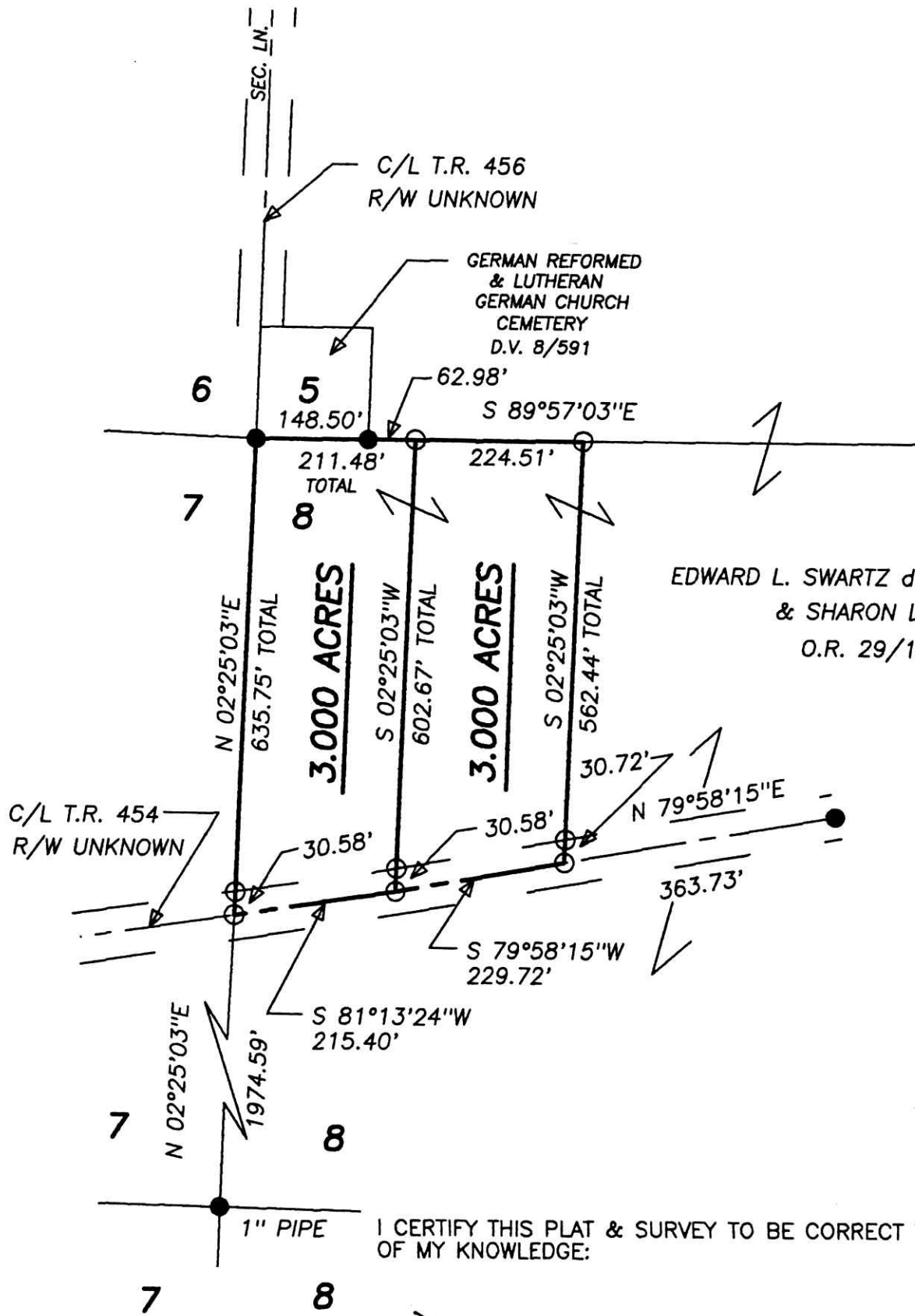

BEARINGS EST. FROM SUR. PLAT 14/368 AND ARE TO DENOTES ANGULAR MEAS. ONLY.

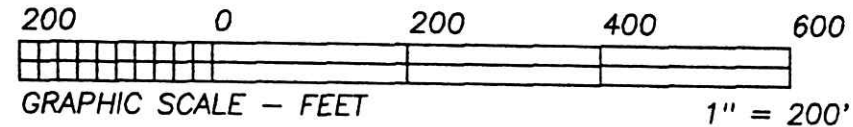

EDWARD L. SWARTZ dba SWARTZ PROPERTIES & SHARON L. SWARTZ  
O.R. 29/128

- LEGEND:
- = STONE FD.
  - = 5/8" RE-BAR FD. UNLESS NOTED
  - = POINT-OF-DEPARTURE
  - = 5/8" X 30" RE-BAR W/PLASTIC I.D. CAP SET
  - ⊗ = R/R SPIKE SET
  - △ = R/R SPIKE FD.

PLAT APPROVED  
*6/1/99*

9900002628  
 Filed for Record in  
 HOLMES COUNTY, OH  
 SALLY MILLER  
 On 06-01-1999 At 11:30 am.  
 SMALL PLAT 20.00  
 OR Book 17 Page 120 - 120  
 Vol 32 p 383

9900002628  
 ALLEN BENNETT  
 SHEILA BENNETT  
 115 N ADAMS ST  
 LOUDONVILLE, OH 44842

REFERENCE DOCUMENTS:

TAX MAPS  
 DEEDS AS SHOWN  
 SURVEY PLATS:

5/37	14/368
8/218	16/837
8/736	17/52
12/722	

990158  
 APPROVED FOR TRANSFER ONLY  
 NO SUBDIVISION PLAT REQUIRED  
 (O.R.C. 711.001 & 711.131)  
 Lot(s) not for building unless  
 approved by Board of Health.  
 HOLMES CO. PLANNING COMM.  
 By *AS* Date *5/28/99*

I CERTIFY THIS PLAT & SURVEY TO BE CORRECT TO THE BEST OF MY KNOWLEDGE:

*Jim Shamp*

JIM SHAMP, REG. SUR. NO. S-6088

MARCH 29, 1999

DATE



# HEARTLAND SURVEYING, INC

Jim Shamp  
 5210 T.R. 257 MILLERSBURG, OH 44654  
 PH: 330-674-4698

SURVEY EDWARD L. & SHARON L. SWARTZ		STATE OHIO	
COUNTY HOLMES	TWP. WASHINGTON	RNG. 15 W	TWP. 19 N
N.W. QUARTER OF SEC. 8		2/99	990222.CRD
		3/99	990330.PL1