

0 100 200 400



SCALE: 1" = 200'

- 1 Ron Pin Found
- 5/8" RE BAR WITH I.D. CAP SET
- I.D. CAP MARKED "BAKER 6938"

REFERENCES:

DEED Vol. 177 PAGE 204
 " " 276 " 168
 " " 264 " 217
 " " 273 " 389

PLAT Vol. 15 PAGE 85
 " " " " 79
 " " 13 " 50

BEARINGS FROM D.V. 276 PAGE 168

PRAIRIE TOWNSHIP
 S.E. QTR. SECTION 28
 T-14N; R-13W
 HOLMES COUNTY, OHIO
 (SURVEYED FOR: ALFRED DABUE)

9900002531
 Filed for Record in
 HOLMES COUNTY, OH
 SALLY MILLER
 On 05-24-1999 At 02:58 pm.
 SMALL PLAT 20.00
 OR Book 17 Page 114
 OR Vol 32 pg 35

9900002531
 MILLER & MAST ATTY
 MILLERSBURG,

990144
 APPROVED FOR TRANSFER ONLY
 NO SUBDIVISION PLAT REQUIRED
 (O.R.C. 711.001 & 711.131)
 Lot(s) not for building unless
 approved by Board of Health.
 HOLMES CO. PLANNING COMM.
 By AB Date 5/19/99



I CERTIFY THIS SURVEY TO BE CORRECT TO THE BEST OF MY KNOWLEDGE.

Donald C. Baker
 DONALD C. BAKER P.S. 6938
 138 N. CLAY ST.
 MILLERSBURG, OHIO 44654
 PH. (330) 674-4788
 APRIL 13, 1999

27099 - M.L. DAVIS
 F.C.C. - F.D. BAKER

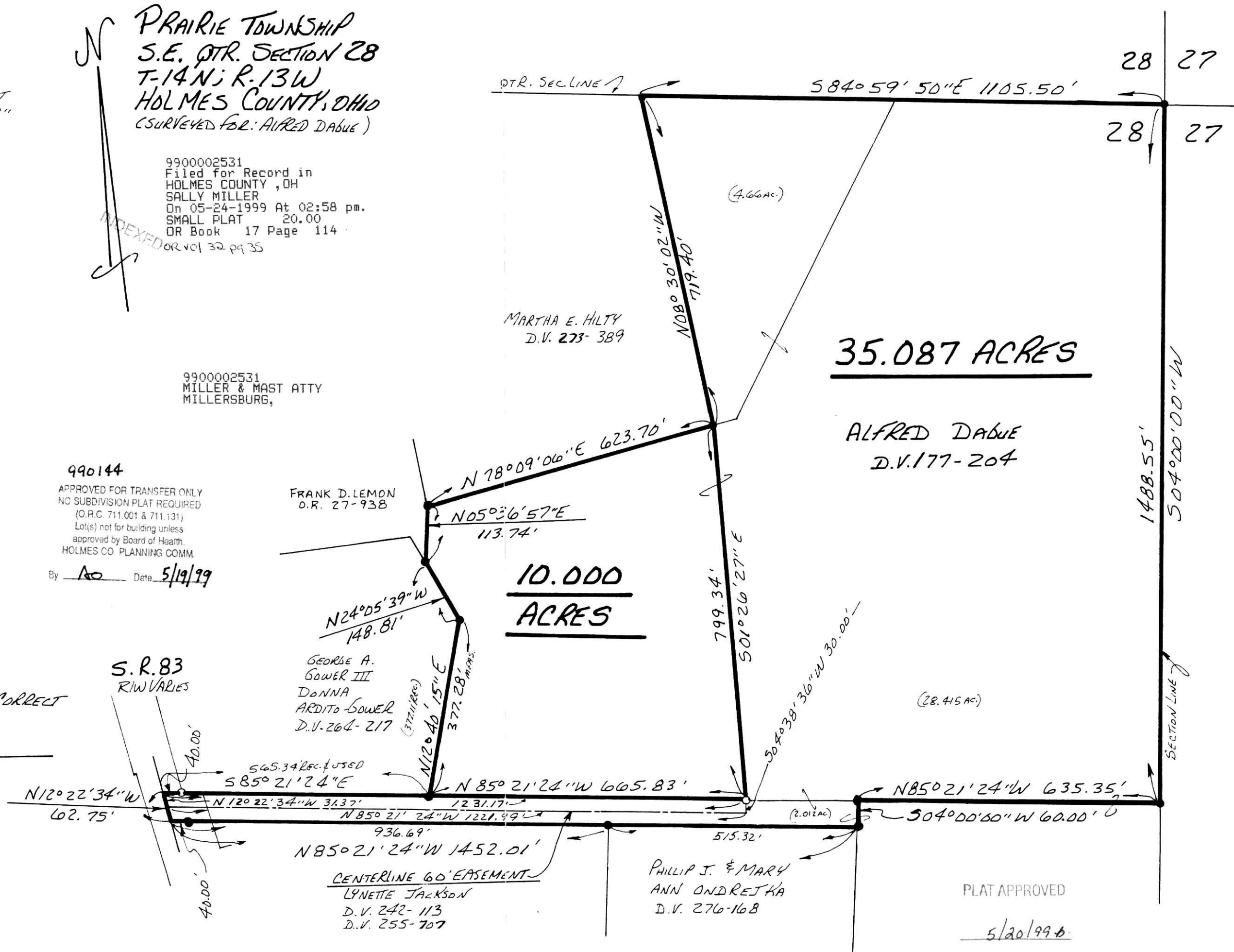

35.087 ACRES

ALFRED DABUE
D.V. 177-204

10.000 ACRES

GEORGE A. GOWER III
 DONNA ARDITO-GOWER
 D.V. 264-217

PHILLIP J. & MARY ANN ONDREJKA
 D.V. 276-168

CENTERLINE 60' EASEMENT
 LYNETTE JACKSON
 D.V. 242-113
 D.V. 255-707

PLAT APPROVED
5/20/99