

PRAIRIE TOWNSHIP
S.W. QTR. SECTION 26
T-14 N; R-13 W
HOLMES COUNTY, OHIO

(SURVEYED FOR GARY & WILMA SHETLER)

SCALE: 1" = 200'

- IRON PIN FOUND
- △ R.R. SPIKE SET
- 5/8" REBAR WITH I.D. CAP SET
- I.D. CAP. MARKED "BAKER 6938"

REFERENCES:

- DEED VOL. 274 PAGE 510
- " " 230 " 611
- " " 255 " 218
- PLAT VOL. 10 PG. 539

N
BENCHMARKS FROM PLAT VOL. 12 PG. 906

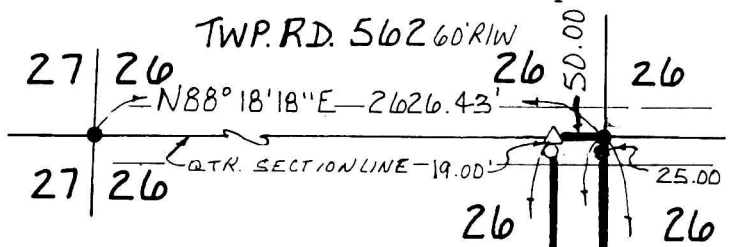

INDEXED

9900002430
 Filed for Record in
 HOLMES COUNTY, OH
 SALLY MILLER
 On 05-18-1999 At 02:33 pm.
 SMALL PLAT 20.00
 OR Book 17 Page 106 - 106
 OR vol. 31 pg 714



9900002430
 MARK LEININGER ATTY
 MILLERSBURG,

I CERTIFY THIS SURVEY TO BE CORRECT TO THE BEST OF MY KNOWLEDGE.

Donald C. Baker

DONALD C. BAKER P.S. 6938
 138 N. CLAY ST.
 MILLERSBURG, OH 1044654
 PH: (330) 674-4788

JANUARY 4, 1999

86398 - FJM
 F.C.C. - J.D. DARR

PLAT APPROVED

5/10/99b

