

9900002372  
 Filed for Record in PLAT APPROVED  
 5/11/99  
 SMALL PLAT 20.00  
 OR Book 17 Page 104 - 104 HOLMES COUNTY, OH  
 SALLY MILLER

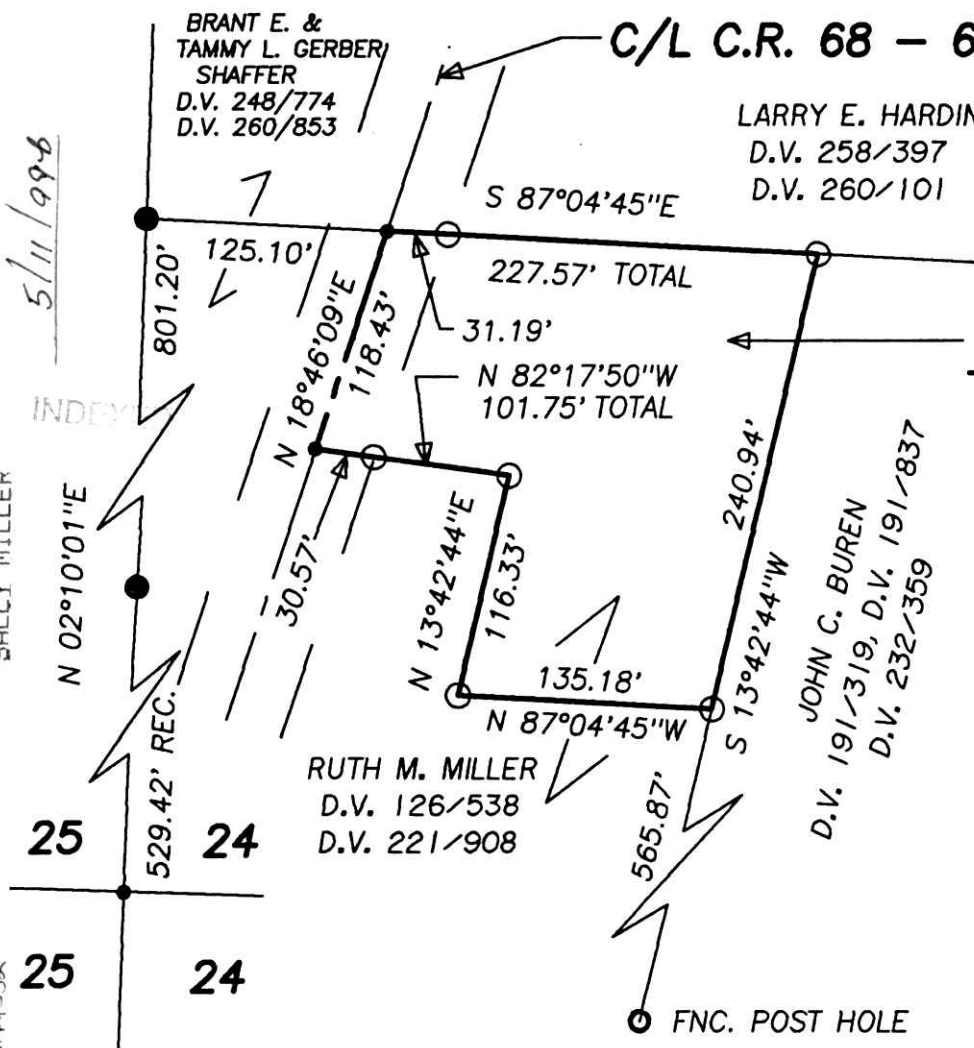

990135  
 APPROVED FOR TRANSFER ONLY  
 NO SUBDIVISION PLAT REQUIRED  
 (O.R.C. 711.001 & 711.131)  
 Lot(s) not for building unless  
 approved by Board of Health.  
 HOLMES CO. PLANNING COMM.  
 By **AO** Date **5/10/99**

REFERENCE DOCUMENTS:  
 TAX MAPS  
 DEEDS AS SHOWN  
 SURVEY PLATS: 12/445

- LEGEND:
- = STONE FD.
  - = 5/8" RE-BAR FD. UNLESS NOTED
  - = POINT-OF-DEPARTURE
  - = 5/8" X 30" RE-BAR W/PLASTIC I.D. CAP SET
  - = R/R SPIKE SET
  - = R/R SPIKE FD.

BEARINGS ESTABLISHED FROM  
 PLAT 12/445 AND ARE TO  
 DENOTE ANGULAR  
 MEASUREMENT ONLY.

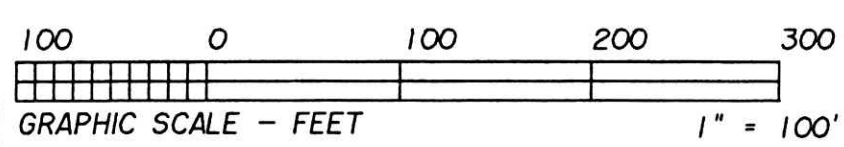

# HEARTLAND SURVEYING, INC

Jim Shamp  
 5210 T.R. 257 MILLERSBURG, OH 44654  
 PH: 330-674-4698

SURVEY		RUTH M. MILLER		STATE		OHIO	
COUNTY	TWP.	RNG.	TWP.				
HOLMES	HARDY	6 W	9 N				
N.W. QUARTER OF SECTION 24				4/99 990411			

I CERTIFY THIS PLAT & SURVEY TO BE CORRECT TO THE BEST  
 OF MY KNOWLEDGE:

9900002372  
 BLAIR BOWER ATTY  
 MILLERSBURG, OH

*Blair Bower*

APRIL 12, 1999

JIM SHAMP, REG. SUR. NO. S-6088 DATE