

NO GOOD EVIDENCE FOUND OF LOT CORNER. USED EVIDENCE AT 1225.54'

REFERENCE DOCUMENTS:
TAX MAPS
DEEDS AS SHOWN
SURVEY PLATS:
10/16, 16/417

HEARTLAND SURVEYING, INC

Jim Shamp
5210 T.R. 257 MILLERSBURG, OH 44654
PH: 330-674-4698

9900002236
FILED FOR RECORD IN
HOLMES COUNTY, OH
SALLY MILLER
ON 05-06-1999 AT 02:43 pm.
SMALL PLAT 20.00
OR Book 17 Page 97 - 97
OR Vol 31 pg 76

PAGE 17

INDEXED

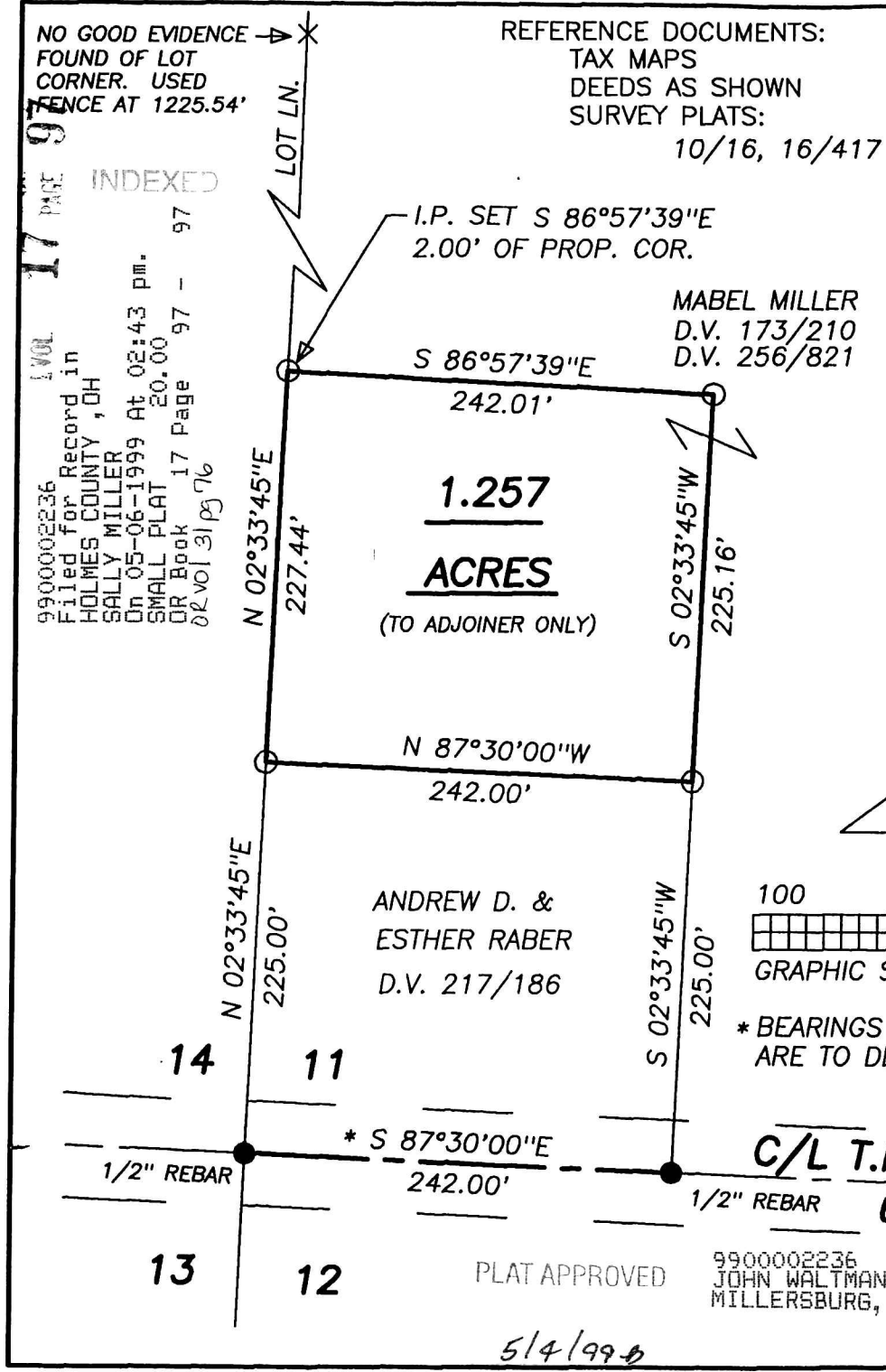

SURVEY		STATE	
ANDREW D. & ESTHER RABER		OHIO	
COUNTY	TWP.	RNG.	TWP.
HOLMES	SALT CREEK	5 W	10 N
3RD. QUARTER - LOT 11		3/99 990335	

- LEGEND:
- = STONE FD.
 - = 5/8" RE-BAR FD. UNLESS NOTED
 - = POINT-OF-DEPARTURE
 - = 5/8" X 30" RE-BAR W/PLASTIC I.D. CAP SET
 - ⊗ = R/R SPIKE SET
 - △ = R/R SPIKE FD.

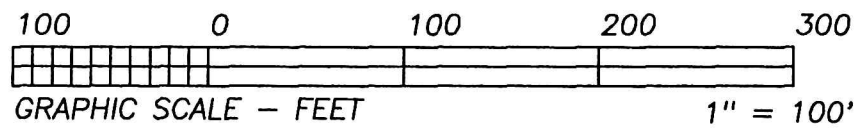
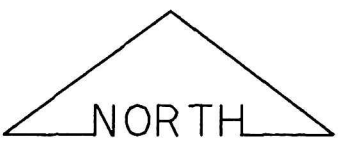

* BEARINGS ESTABLISHED FROM PLAT 10/16 AND ARE TO DENOTE ANGULAR MEASUREMENT ONLY.

990120
APPROVED FOR TRANSFER ONLY
NO SUBDIVISION PLAT REQUIRED
(O.R.C. 711.001 & 711.131)
Lot(s) not for building unless
approved by Board of Health,
HOLMES CO. PLANNING COMM.
By AS Date 5/4/99



I CERTIFY THIS PLAT & SURVEY TO BE CORRECT TO THE BEST OF MY KNOWLEDGE:

Jim Shamp

JIM SHAMP, REG. SUR. NO. S-6088

APRIL 5, 1999

DATE

9900002236
JOHN WALTMAN ATTY
MILLERSBURG,