

PLAT APPROVED

4/23/99-B

BEARINGS EST. FROM SURVEY PLAT 14/792
& ARE TO DENOTE ANGULAR MEAS. ONLY.

- LEGEND:
- = STONE FD.
 - = 5/8" RE-BAR FD. UNLESS NOTED
 - = POINT-OF-DEPARTURE
 - = 5/8" X 30" RE-BAR W/PLASTIC I.D. CAP SET
 - ⊗ = R/R SPIKE SET
 - △ = R/R SPIKE FD.

9900002174
Filed for Record in
HOLMES COUNTY, OH
SALLY MILLER
On 05-03-1999 At 03:05 pm.
SMALL PLAT 20.00
OR Book 17 Page 93 - 93

9900002174
JOHN A WEAVER
ADA MARIE WEAVER
31419 CR 99
WARSAW, OH 43844
OR vol 30 pg 832

INDEXED

REFERENCE DOCUMENTS:
TAX MAPS
DEEDS AS SHOWN
SURVEY PLATS:

14/792
12/804

990108
APPROVED FOR TRANSFER ONLY
NO SUBDIVISION PLAT REQUIRED
(O.R.C. 711.001 & 711.131)
Lot(s) not for building unless
approved by Board of Health.
HOLMES CO. PLANNING COMM.
By AO Date 4/22/99

ALBERT S. & SARAH WEAVER
D.V. 186/586

SEC. 33

POST

N 88°55'31"W 1784.54'

3.000 ACRES

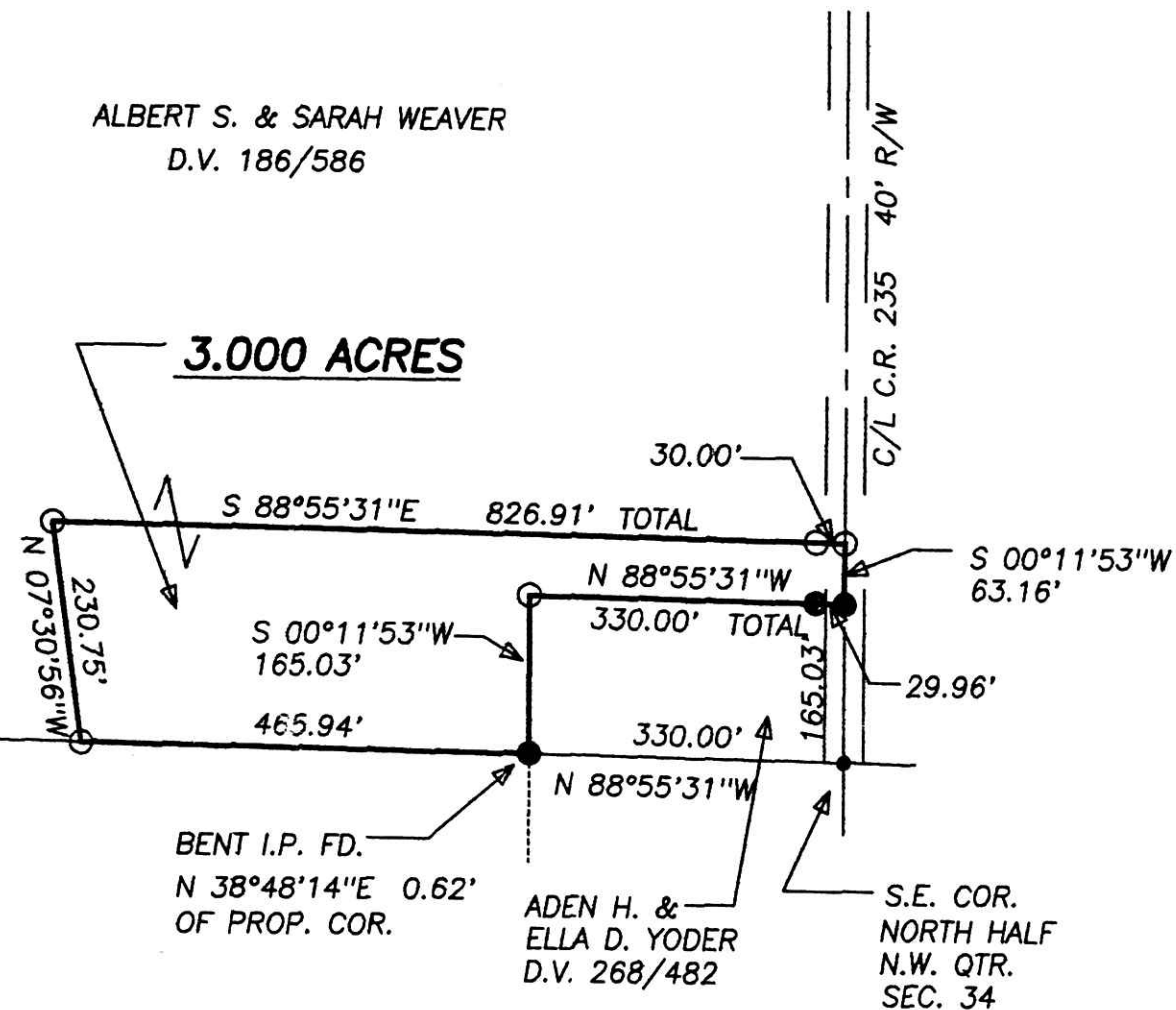

ERVIN E. JR. & LYDIA ANN WEAVER
D.V. 218/978

BENT I.P. FD.
N 38°48'14"E 0.62'
OF PROP. COR.

ADEN H. &
ELLA D. YODER
D.V. 268/482

S.E. COR.
NORTH HALF
N.W. QTR.
SEC. 34

I CERTIFY THIS PLAT & SURVEY TO BE CORRECT TO THE BEST
OF MY KNOWLEDGE:

J. Shamp

FEBRUARY 3, 1999

JIM SHAMP, REG. SUR. NO. S-6088 DATE



HEARTLAND SURVEYING, INC

Jim Shamp

5210 T.R. 257

MILLERSBURG, OH 44654

PH: 330-674-4698

SURVEY		STATE	
ALBERT WEAVER		OHIO	
CO JNTY	TWP.	RNG.	TWP.
HOLMES	SALT CREEK	12 W	15 N
NORTHWEST QUARTER OF SECTION 34		990205 2/99	