

REFERENCE DOCUMENTS:  
TAX MAPS  
DEEDS AS SHOWN  
SURVEY PLATS:  
8/226, 8/772



THE SAURER  
FAMILY LIMITED  
PARTNERSHIP  
O.R. 6/31



\* BEARINGS ESTABLISHED  
FROM O.R. 13/696 AND ARE  
TO DENOTE ANGULAR  
MEASUREMENT ONLY.

9900002133  
Filed for Record in  
HOLMES COUNTY, OH  
SALLY MILLER  
On 04-30-1999 At 03:00 pm.  
SMALL PLAT 20.00  
OR Book 17 Page 89 - 89  
OR vol. 30 pg 701

**5.829 ACRES**  
(ALL OUT OF TRACT 3)

9900002133  
LAUREL SCHMID ATTY  
MILLERSBURG,

PLAT APPROVED

4/30/99 B

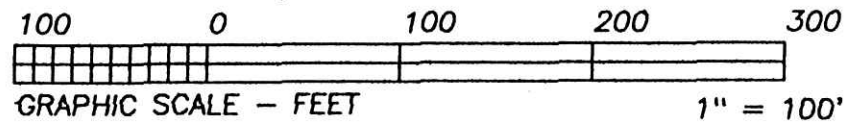

**HEARTLAND SURVEYING, INC**

Jim Shamp  
5210 T.R. 257 MILLERSBURG, OH 44654  
PH: 330-674-4698

- LEGEND:
- = STONE FD.
  - = 5/8" RE-BAR FD. UNLESS NOTED
  - = POINT-OF-DEPARTURE
  - = 5/8" X 30" RE-BAR W/PLASTIC I.D. CAP SET
  - ⊗ = R/R SPIKE SET
  - △ = R/R SPIKE FD.

I CERTIFY THIS PLAT & SURVEY TO BE CORRECT TO THE BEST OF MY KNOWLEDGE:

*Jim Shamp*  
JIM SHAMP, REG. SUR. NO. S-6088 DATE MARCH 31, 1999

SURVEY		STATE	
JOHN A. & ELIZABETH L. TROYER		OHIO	
COUNTY	TWP.	RNG.	TWP.
HOLMES	RIPLEY	14 W	18 N
N.E. QUARTER OF SECTION 32		3/99 990332	