

ABLEY VACATION PLAT
VILLAGE OF GLENMONT
 (SECTION 1, T. 8 N., R. 9 W.)
RICHLAND TOWNSHIP
HOLMES COUNTY, OHIO

SCALE: 1" = 30'
 5/8" REBAR WITH 1-D. CAP SET
 1-D. CAP MARKED "BAKER 6938"

REFERENCES:
 DEED VOL. 132 PAGE 178
 " " 141 " 563
 " " 223 " 402
 BEARINGS FROM DEED VOL. 7
 PAGE 488

ORDINANCE NO. 90-2-2-98

9900001813
 Filed for Record in
 HOLMES COUNTY, OH
 SALLY MILLER
 On 04-14-1999 At 01:58 pm.
 SMALL PLAT 20.00
 Book OR Vol. 17 Pg. 66 - 66
 or vol. 29 pg 573

INDEXED

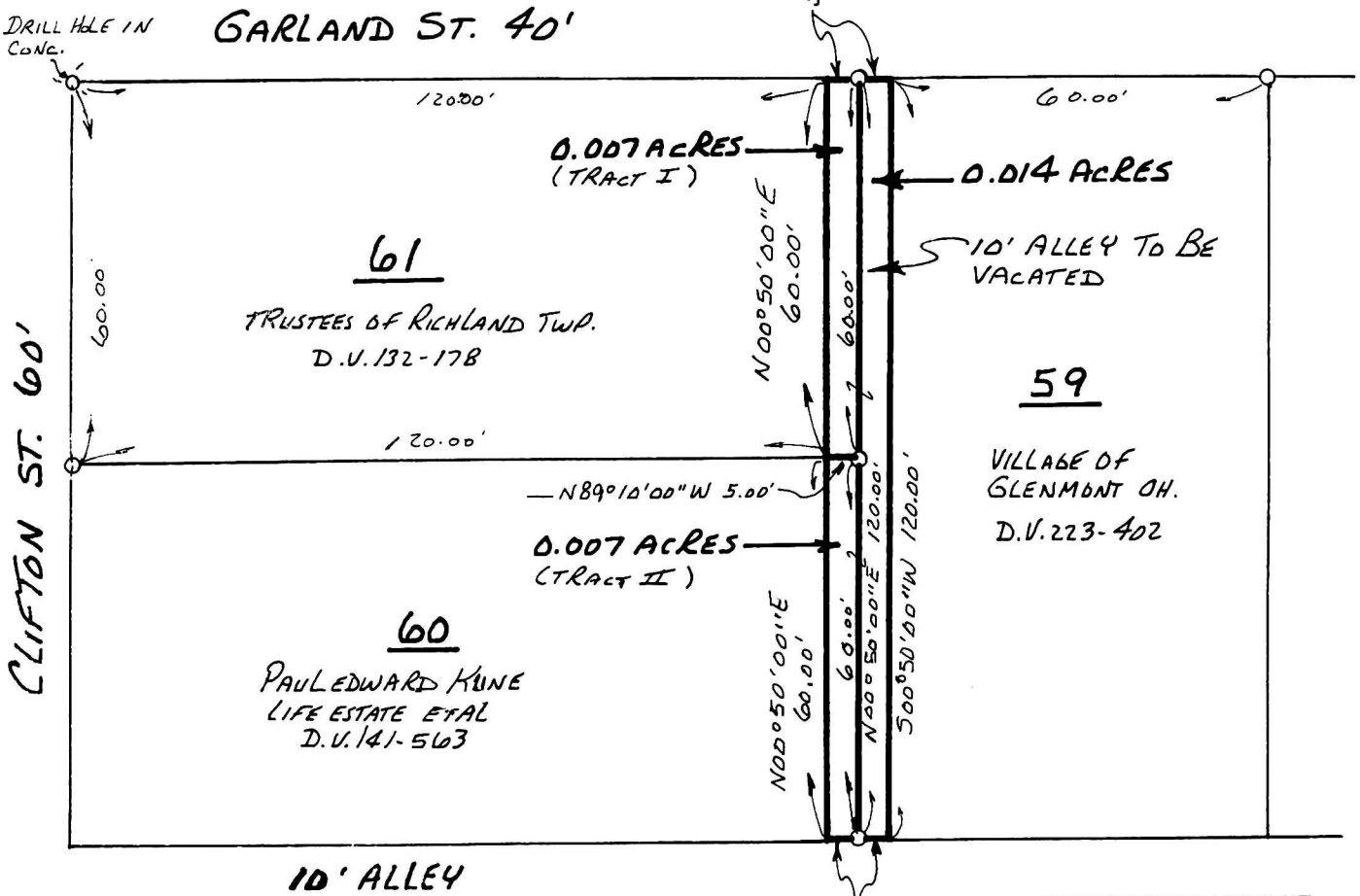

I CERTIFY THIS SURVEY TO BE CORRECT
 TO THE BEST OF MY KNOWLEDGE.

Donald C. Baker
 DONALD C. BAKER P. S. 6938
 138 N. CLAY ST.
 MILLERSBURG, OHIO 44654
 PH. (330) 674-4788
 MARCH 25, 1998
 #14598 - M. L. DAVIS
 F. C. C. - J. D. DARR



9900001813
 DAN MATHIE ATTY
 MILLERSBURG, OH 44654

PLAT APPROVED

4/14/99