

0 100 200 400



SCALE: 1" = 200'

- STONE FOUND
- ▲ R.R. SPIKE FOUND
- IRON PIN FOUND
- 5/8" RE BAR WITH I.D. CAP SET
- I.D. CAP MARKED "6938"

REFERENCES:

DEED VOL. 131 PAGE 482
" " 186 " 154
" " 223 " 472
" " 207 " 181
" " 219 " 784
" " 270 " 378
" " 270 " 93

BEARINGS FROM DEED VOL. 224 PAGE 660



I CERTIFY THIS SURVEY TO BE CORRECT TO THE BEST OF MY KNOWLEDGE.

*Donald C. Baker*  
 DONALD C. BAKER P.S. 6938  
 138 N. CLAY ST.  
 MILLERSBURG, OHIO 44654  
 PH. (330) 674-4788

JANUARY 24, 1997

4097-MLD  
FCC - J.D. DARR

REVISED FEB. 20, 1998 TO SHOW CORP. LINE AT PRESENT LOCATION. (M.L.D.)

CLARK TOWNSHIP  
 S.W. QTR. SECTION 25  
 T-8N; R-4W  
 HOLMES COUNTY, OHIO

VILLAGE OF BALTIC

9900001681  
 Filed for Record in  
 HOLMES COUNTY, OH  
 SALLY MILLER  
 On 04-07-1999 At 03:38 pm.  
 SMALL PLAT 20.00  
 Book OR Vol. 17 Pg. 55 - 55  
 of vol. 29 page 191

INDEXED

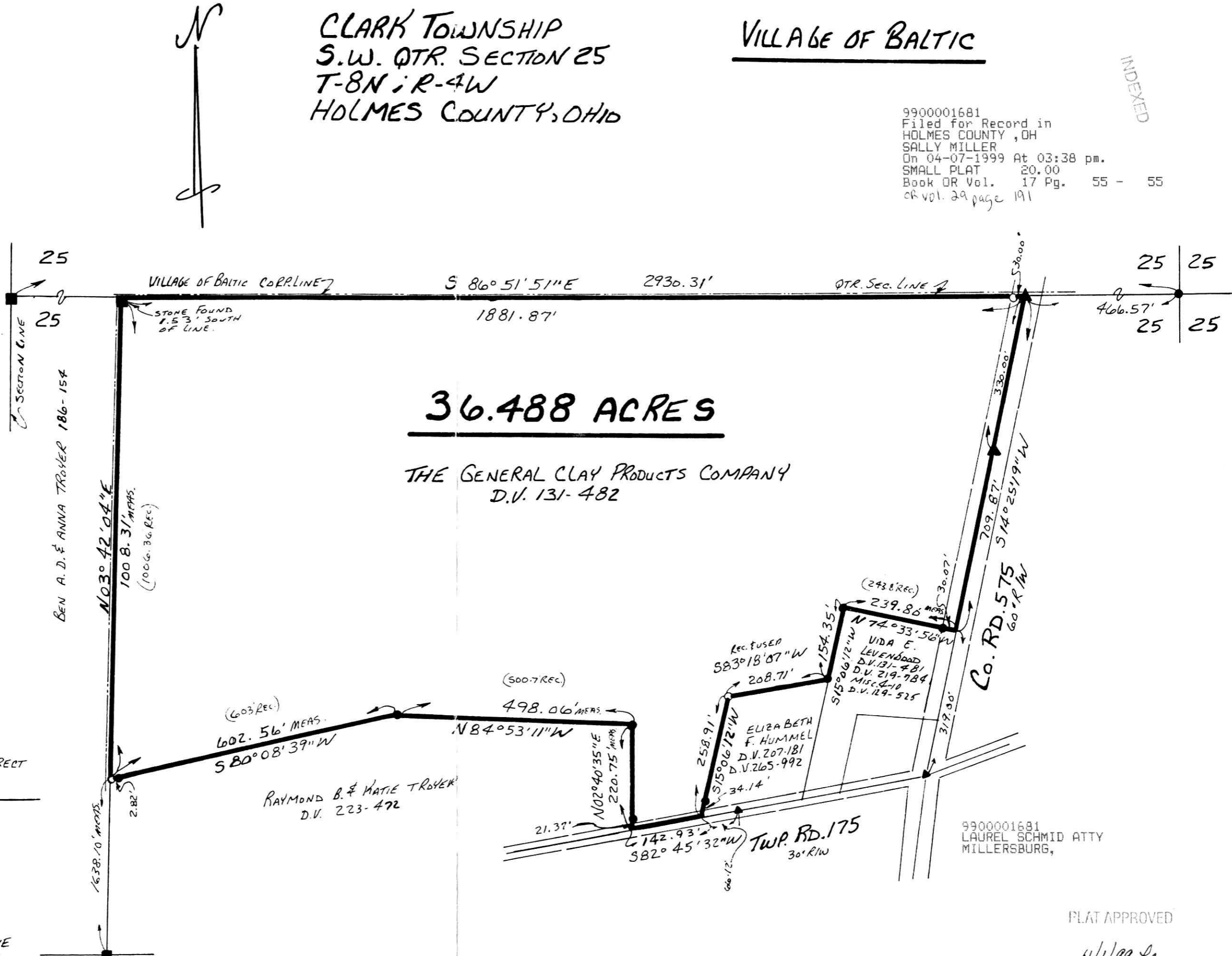

**36.488 ACRES**

THE GENERAL CLAY PRODUCTS COMPANY  
D.V. 131-482

9900001681  
 LAUREL SCHMID ATTY  
 MILLERSBURG,

PLAT APPROVED

*4/1/99*