

SURVEYED FOR WAYNE MILLER

NOTE: TO BE ADDED TO ADJOINER TO THE EAST.

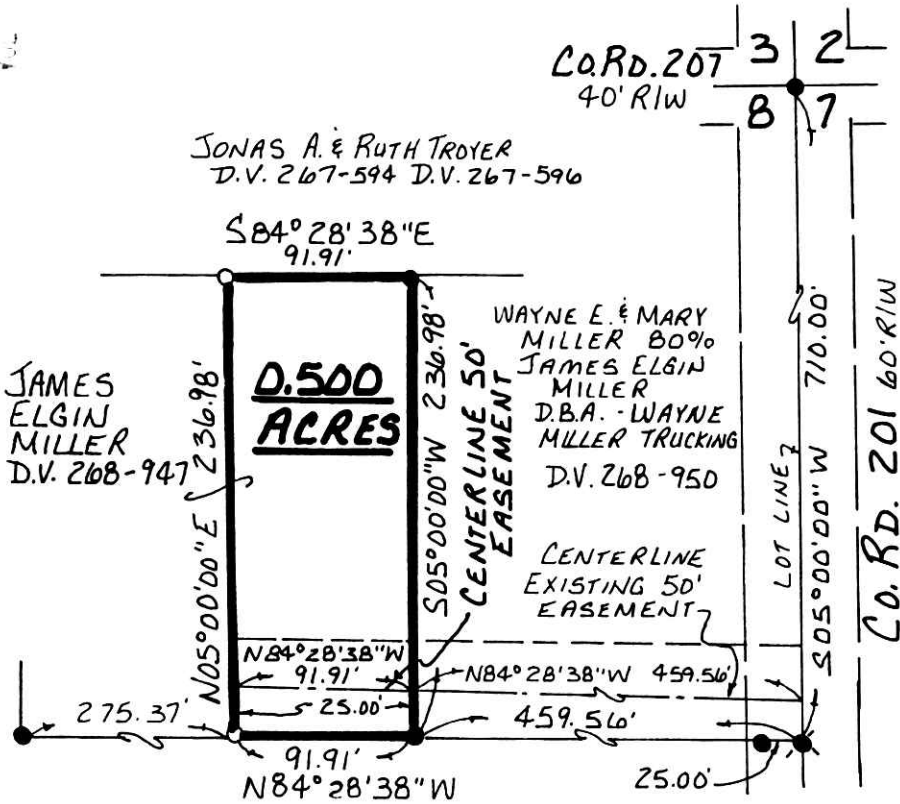

JONAS A. & RUTH TROYER
D.V. 267-594 D.V. 267-596

JAMES ELGIN MILLER
D.V. 268-947

WAYNE E. & MARY MILLER 80%
JAMES ELGIN MILLER
D.B.A. - WAYNE MILLER TRUCKING
D.V. 268-950

CENTERLINE EXISTING 50' EASEMENT

0.500 ACRES

BERLIN TOWNSHIP
1ST. QTR. LOT 8
T-9N; R-6W
HOLMES COUNTY, OHIO

0 50 100 200



SCALE: 1" = 100'

- IRON PIN FOUND
- P.K. NAIL FOUND
- 5/8" REBAR WITH I.D. CAPSET I.D. CAP MARKED "BAKER 6938"

REFERENCES:

- DEED VOL. 267 PAGE 594
- " " 267 " 596
- " " 268 " 947
- " " 268 " 950

BEARINGS FROM DEED VOL. 268 PAGE 950

INDEXED



9900001673
Filed for Record in
HOLMES COUNTY, OH
SALLY MILLER
On 04-07-1999 At 02:25 pm
SMALL PLAT 20.00
Book OR Vol. 17 Pg. 53

or vol 29 pg 173

I CERTIFY THIS SURVEY TO BE CORRECT TO THE BEST OF MY KNOWLEDGE.

Donald C. Baker

DONALD C. BAKER P.S. 6938

138 N. CLAY ST.
MILLERSBURG, OHIO 44654
PH: (330) 674-4788

SEPTEMBER 30, 1998

BRADLEY J. BOYD, ET AL
D.V. 272-130

990069

APPROVED FOR TRANSFER ONLY
NO SUBDIVISION PLAT REQUIRED
(O.R.C. 711.001 & 711.131)
Lot(s) not for building unless
approved by Board of Health.
HOLMES CO. PLANNING COMM.

By Bo Date 3/26/99

PLAT APPROVED

3/29/99

9900001673
LAUREL SCHMID ATTY
MILLERSBURG,

68798-FJM
F.C.C. - D.C. BAKER