

SITE MAP NOT TO SCALE

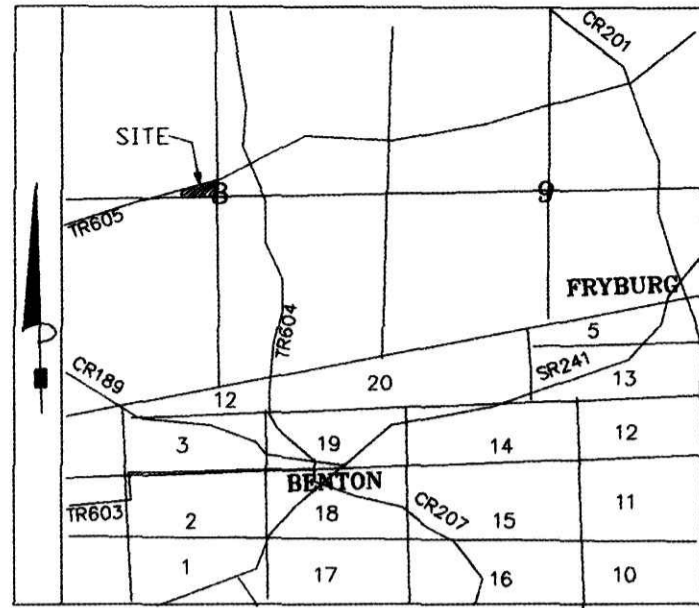

GALEN E. RABER ALLOTMENT NO. 1

(SURVEYED FOR GALEN E. RABER)

REFERENCES:

DEED VOL. 270 PAGE 889
 DEED VOL. 271 PAGE 783
 DEED VOL. 266 PAGE 865
 O.R. VOL. 24 PAGE 66
 O.R. VOL. 4 PAGE 943

PLAT VOL. 15 PAGE 5
 PLAT VOL. 14 PAGE 326
 PLAT VOL. 14 PAGE 6
 PLAT VOL. 12 PAGE 901

BEARINGS FROM PLAT VOL. 12 PAGE 901

GRANTOR:
 GALEN E. RABER
 4378 TR 352
 MILLERSBURG, OHIO 44654
 (330) 674-7272

O.R. VOL. 24 PAGE 66

TWP. RD. 605 60' R/W

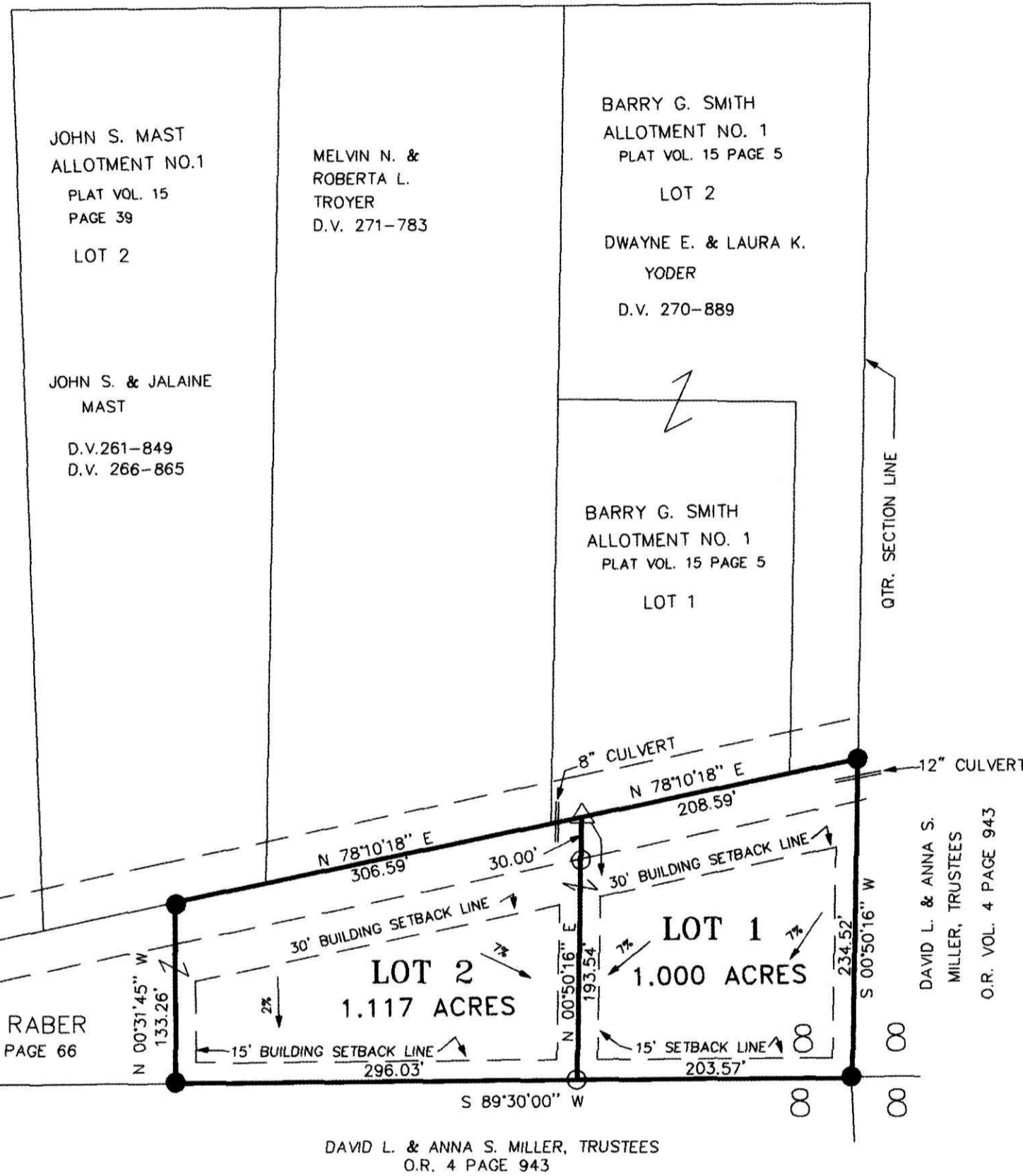

NOTE: SIGN IN PERMANENT BLACK INK.

CERTIFICATE OF OWNERSHIP AND DEDICATION
 We hereby certify that we are the owners of the property shown and described hereon and that we hereby adopt this plan of subdivision with our free consent, establish the minimum building restriction lines, and dedicate the road as shown to public use.

Galen E. Raber 3/31/99
 GALEN E. RABER DATE

9900001654
 Filed for Record in
 HOLMES COUNTY, OH
 SALLY MILLER
 On 04-07-1999 At 08:38 am.
 PLAT MED 21.60
 Book OR Vol. 17 Pg. 51 - 51

9900001654
 GALEN RABER
 6526 TR 605
 MILLERSBURG, OH 44654

CERTIFICATE OF THE APPROVAL OF WATER AND SEWERAGE SYSTEMS
 I hereby certify that the water supply and sewage disposal utility systems installed or proposed for installation, in the subdivision plat entitled: GALEN E. RABER ALLOTMENT NO. 1 fully meet the requirements of the Holmes County Board of Health and the Ohio State Health Department, and are hereby approved as shown.

David S. ... 3/31/99
 County Health Commissioner Date

CERTIFICATE OF APPROVAL BY THE HOLMES SOIL AND WATER CONSERVATION DISTRICT
 I hereby certify that I have approved the subdivision plat and/or agreements or provisions for sedimentation and erosion control as stated or shown hereon.

Debra Untid 3/31/99
 Holmes Soil and Conservation District Date

CERTIFICATE OF THE APPROVAL BY THE COUNTY COMMISSIONERS
 I hereby certify that the Holmes County Commissioners have approved the subdivision plat as shown hereon.

Myron K. Clark 4-5-99
 Chairman, County Commissioners Date

CERTIFICATE OF THE APPROVAL OF PLAT AND ENGINEERING DETAILS
 I hereby certify that I have approved the plat and engineering details of the proposed roads, sewer and water systems and other proposed public facilities in the subdivision plat as shown hereon.

Robert L. Kosman P.E.P.S. 3/31/99
 County Engineer Date

CERTIFICATE OF APPROVAL FOR RECORDING
 I hereby certify that the subdivision plat shown hereon has been found to comply with the subdivision regulations for Holmes County, Ohio, with the exception of such variances, if any, as prenoted in the minutes of the Holmes County Planning Commission and that it has been approved for recording in the office of the County Recorder.

Paul R. Olson 4/5/99
 Holmes County Planning Commission Date

CERTIFICATE OF ACCURACY
 I hereby certify that the plan shown and described hereon is a true and correct survey to the accuracy required by the Holmes Co. Planning Commission and that the monuments have been placed as shown hereon.

Donald C. Baker MARCH 15, 1999
 Donald C. Baker P.S. 6938 Date

TRANSFER NOT NECESSARY
 DATE April 6, 1999
 AUDITOR Jackie McKee-PT



For erosion control, the landowner will follow the Ohio Technical Standard and Specifications Critical Area Planting #342 Guidelines. A copy of this Technical Standards and Specifications Guide is available at the Holmes Soil and Water Conservation District, 62 West Clinton Street, Millersburg, OH 44654

THESE LOTS ARE FOR RESIDENTIAL PURPOSES ONLY.

No further splits will be permitted without replatting said lot.

AREA IN LOT 2.117 ACRES
 AREA IN ROAD DEDICATION 0.000 ACRES
 TOTAL AREA IN ALLOTMENT 2.117 ACRES

DONALD C. BAKER SURVEYING
 138 N. CLAY ST.
 MILLERSBURG, OHIO 44654
 PH. 330-674-4788
 FAX 330-674-6027

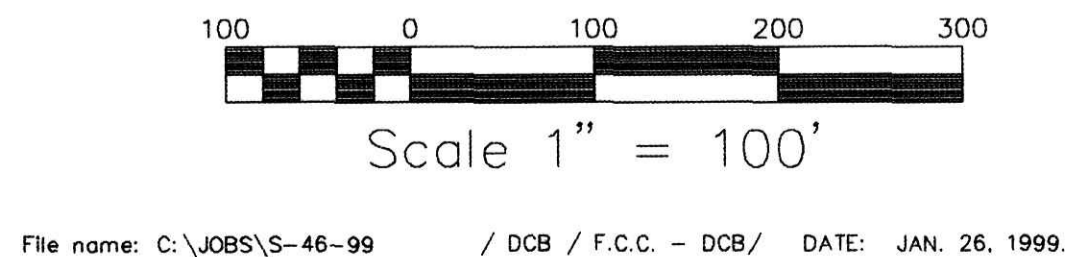

LOCATED IN :
 SALT CREEK TOWNSHIP
 N.W. QTR. SECTION 8
 T-14N; R-12W
 HOLMES COUNTY, OHIO

LEGEND:
 ● IRON PIN FOUND
 ○ 5/8" REBAR WITH I.D. CAP SET I.D. CAP MARKED "BAKER 6938"
 △ P.K. NAIL SET