

SURVEY PLAT

SE QUARTER of SECTION 5
T-17-N, R-14-W
Ripley Township
HOLMES COUNTY, OHIO

9900001462
Filed for Record in
HOLMES COUNTY, OH
SALLY MILLER
On 03-25-1999 At 02:36 pm.
SMALL PLAT 20.00
Book OR Vol. 17 Pg. 41 - 41
OR Vol 28 pg 443

9900001462
SAMUEL STEIMEL ATTY
MILLERBURG,

INDEXED

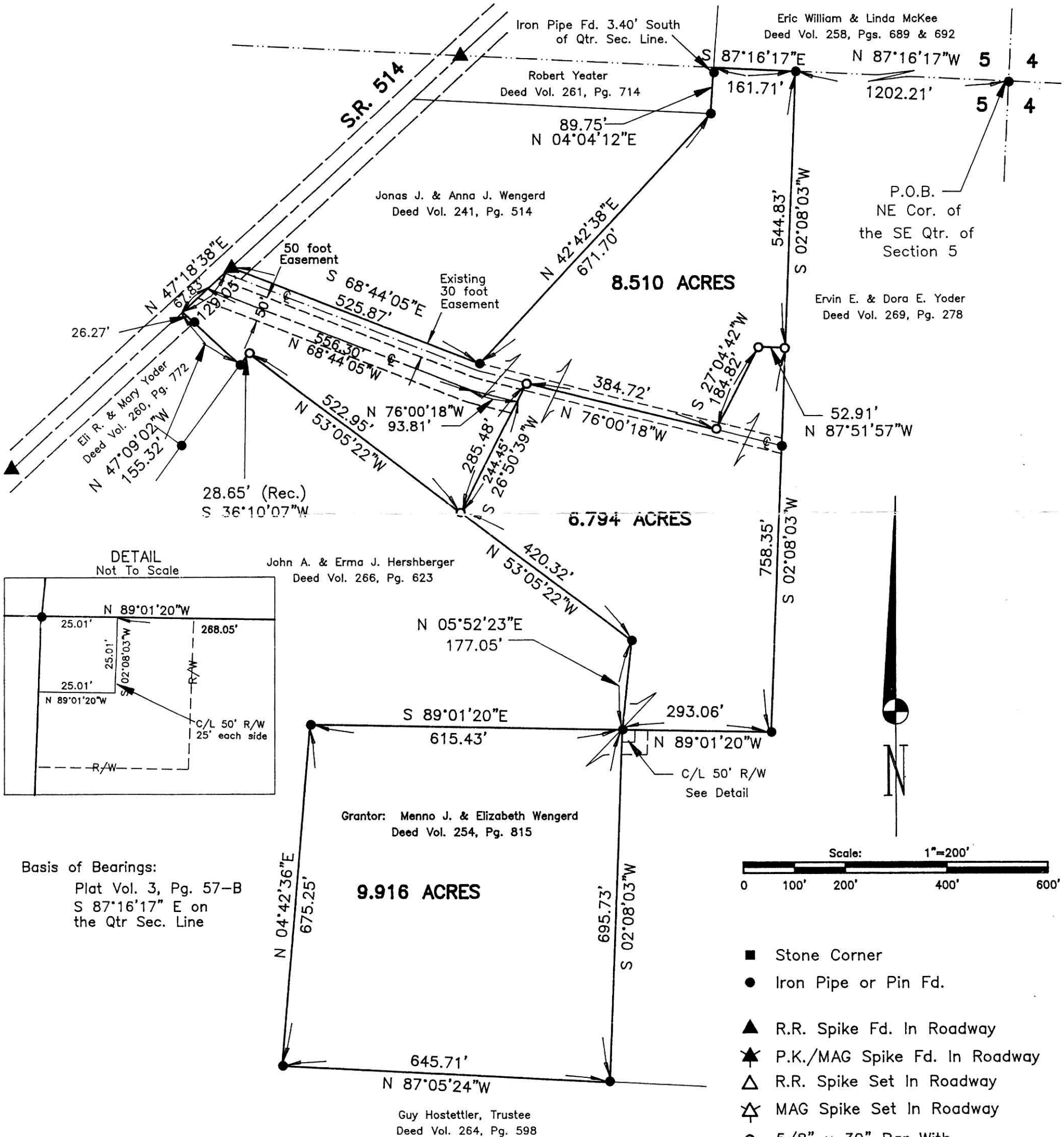

DETAIL
Not To Scale

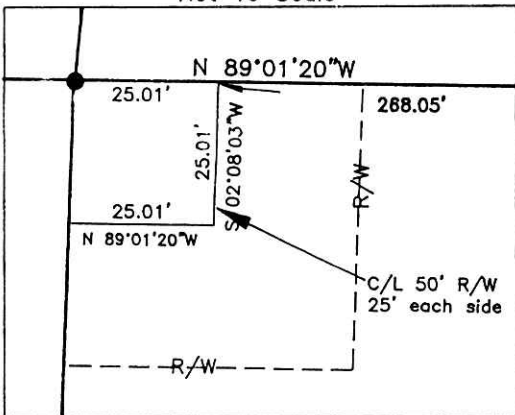

Basis of Bearings:
Plat Vol. 3, Pg. 57-B
 $S 87^{\circ}16'17'' E$ on
the Qtr Sec. Line

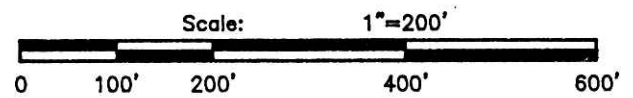

- Stone Corner
- Iron Pipe or Pin Fd.
- ▲ R.R. Spike Fd. In Roadway
- ★ P.K./MAG Spike Fd. In Roadway
- △ R.R. Spike Set In Roadway
- ☆ MAG Spike Set In Roadway
- 5/8" x 30" Bar With Yellow Plastic Cap Marked RUDOLPH Set 6449

I Certify This Survey and Plat To Be Correct
To The Best Of My Knowledge

Date 3/24/99
Ronald G. Rudolph P.S. No. 6449
R.G. RUDOLPH SURVEYING, Inc.
384 W. Liberty St.
Wooster, Ohio 44691
(330) 282-6798
Job No. 11760

990066

APPROVED FOR TRANSFER ONLY
NO SUBDIVISION PLAT REQUIRED
(O.R.C. 711.001 & 711.131)
Lot(s) not for building unless
approved by Board of Health.
HOLMES CO. PLANNING COMM.

By AS Date 3/23/99

PLAT APPROVED

3/24/99 Rg