

SURVEY PLAT

NE & SE QUARTERS of SECTION 16
 NW QUARTER of SECTION 17
 T-8-N, R-9-W
 Richland Township
 HOLMES COUNTY, OHIO

9900001342
 Filed for Record in
 HOLMES COUNTY, OH
 SALLY MILLER
 On 03-18-1999 At 03:15 pm.
 SMALL PLAT 20.00
 Book OR Vol. 17 Pg. 34 - 34
 ORV 28 Pgs 62, 68, 70
 9900001342
 HEARTLAND TITLE
 MILLERSBURG,

INDEXED

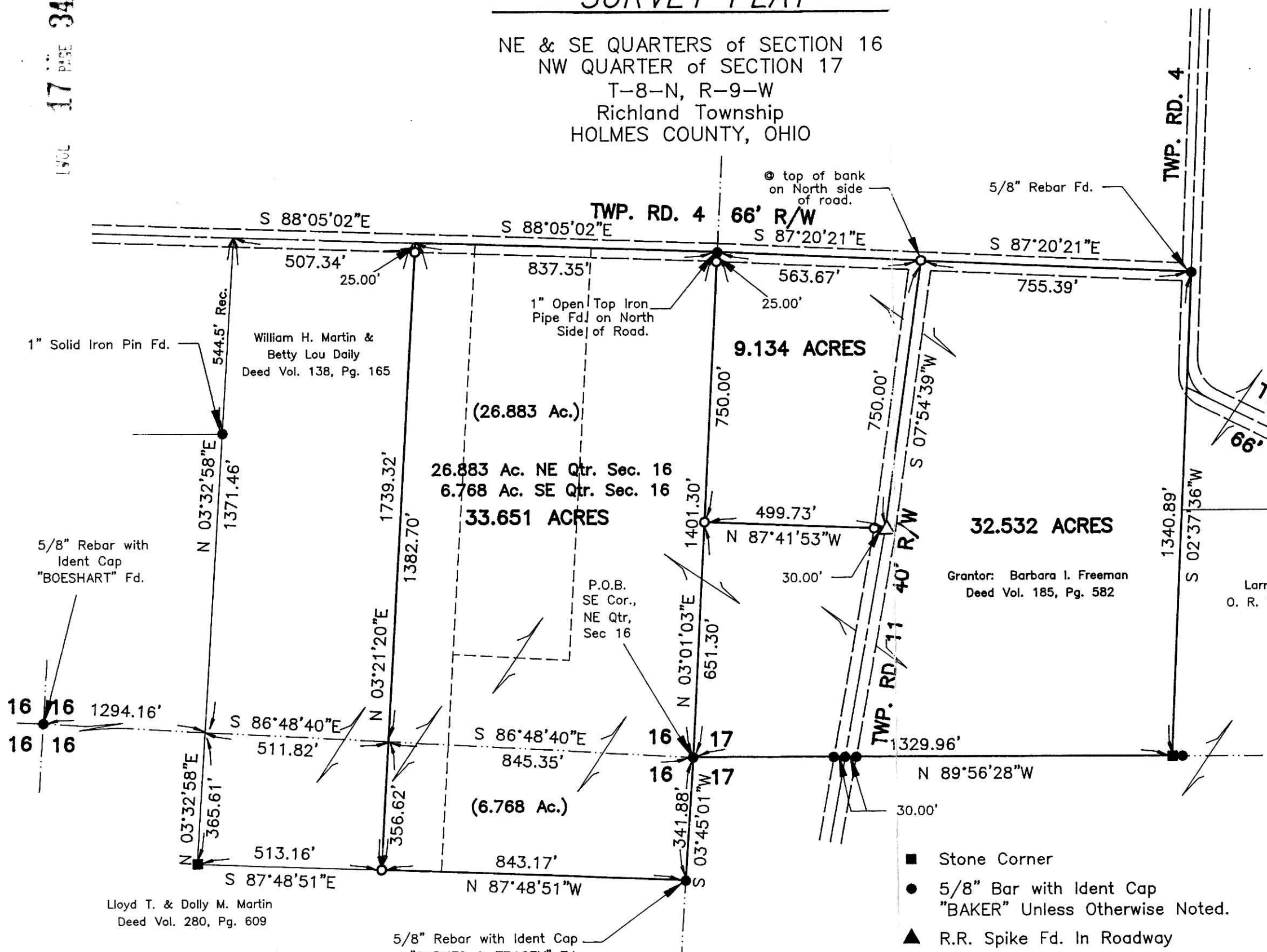

Walter J. & Mona Nacey
 Deed Vol. 236, Pg. 409

Grantor: Barbara I. Freeman
 Deed Vol. 185, Pg. 582

Larry G. Pollard
 O. R. Vol. 5, Pg. 849

Lloyd T. & Dolly M. Martin
 Deed Vol. 280, Pg. 609

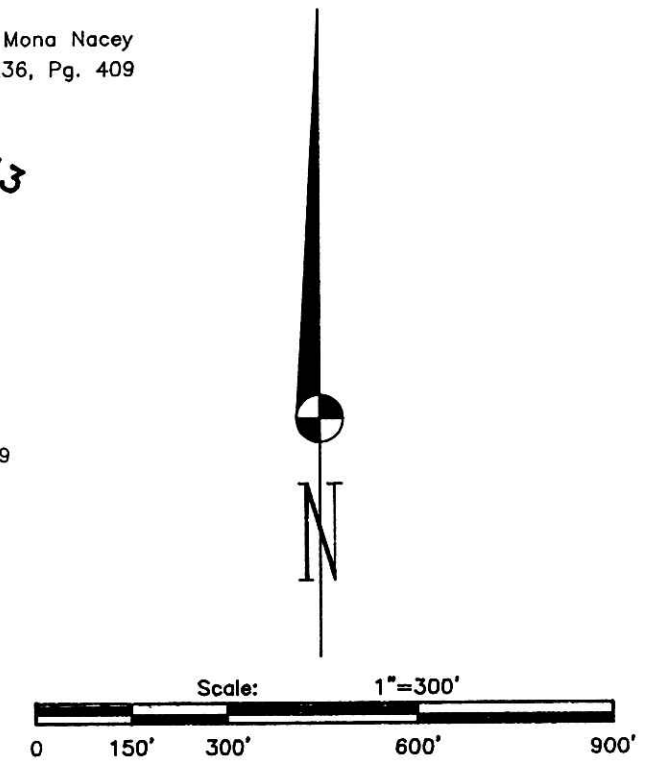

- Stone Corner
- 5/8" Bar with Ident Cap "BAKER" Unless Otherwise Noted.
- ▲ R.R. Spike Fd. In Roadway
- ★ P.K./MAG Spike Fd. In Roadway
- △ R.R. Spike Set In Roadway
- ☆ MAG Spike Set In Roadway
- 5/8" x 30" Bar With Yellow Plastic Cap Marked RUDOLPH Set 6449

I Certify This Survey And Plat To Be Correct To The Best Of My Knowledge.

2-25-99
 Date
 Ronald G. Rudolph P.S. No. 6449
 R.G. RUDOLPH SURVEYING, Inc.
 384 SW Liberty St.
 Wooster, Ohio 44691
 (330) 262-0798
 Job No. 12363

PLAT APPROVED
 3/17/99

Basis of Bearings: Assumed