

SURVEY OF 50' EASEMENT

PRAIRIE TOWNSHIP  
S.E. QTR. SECTION 7  
T-13N; R-13W  
HOLMES COUNTY, OHIO

(SURVEYED FOR SAM & MARY ANDERSON)

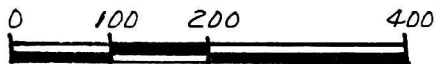

SCALE: 1" = 200'

● IRON PIN FOUND

REFERENCES:

DEED VOL. 276 PAGE 801  
" " 256 " 759  
OFFICIAL RECORD VOL. 20 PAGE 508

BEARINGS FROM PLAT VOL. 7 PAGE 741  
9900001298  
Filed for Record in  
HOLMES COUNTY, OH  
SALLY MILLER  
On 03-17-1999 At 11:27 am.  
SMALL PLAT 20.00  
Book OR Vol. 17 Pg. 31 - 31  
OR Vol. 27 pgs 920-922  
-S 87° 38' 14" E - 25.00'

INDEXED

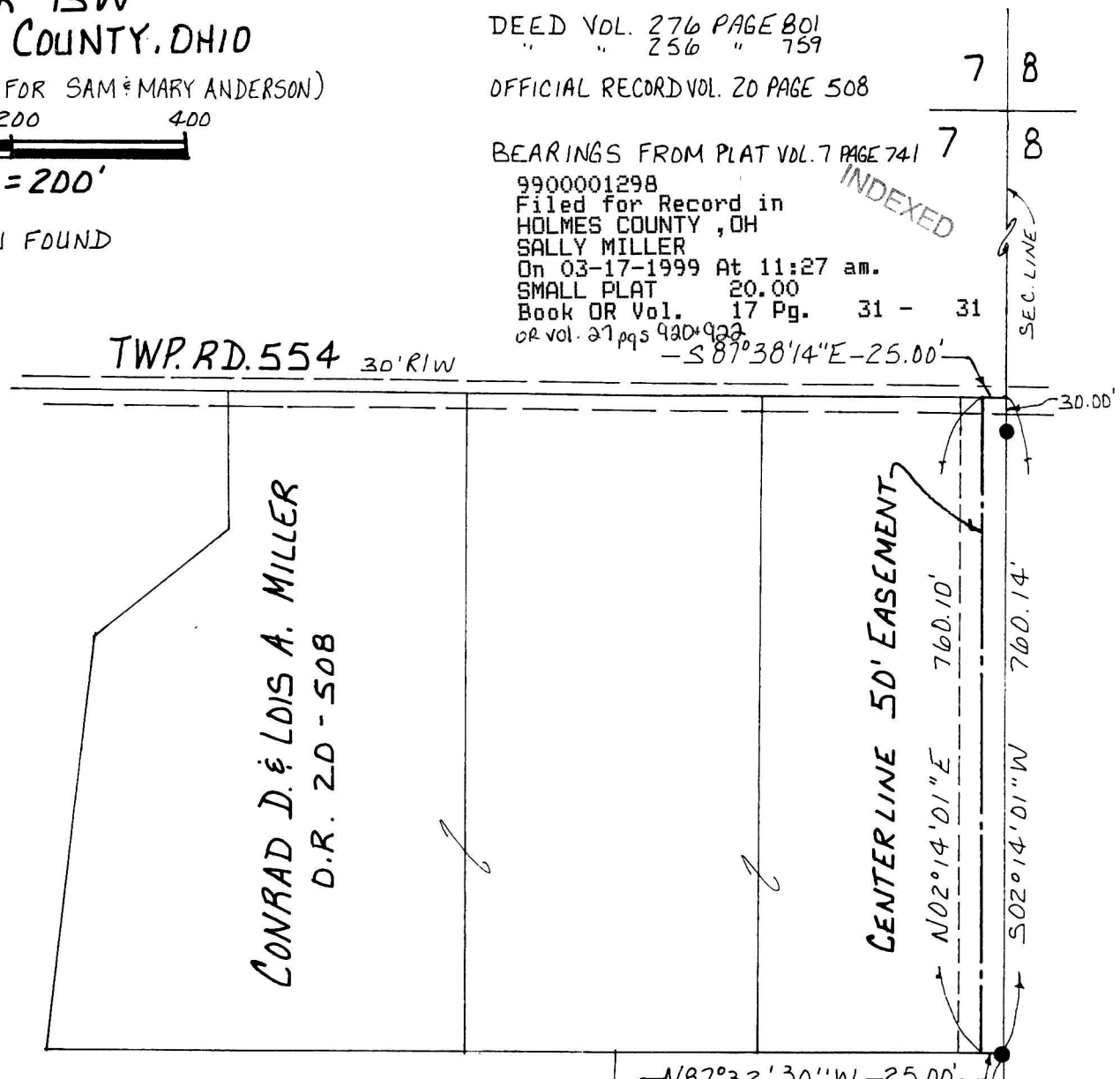

PLAT APPROVED 9900001298  
LAUREL SCHMID ATTY  
MILLERSBURG,  
3/16/99

-N 87° 32' 30" W - 25.00'  
SAM E & MARY D.  
ANDERSON  
D.V. 256 - 759

I CERTIFY THIS SURVEY TO BE CORRECT  
TO THE BEST OF MY KNOWLEDGE.

Donald C. Baker  
DONALD C. BAKER P.S. 6938  
138 N. CLAY ST.  
MILLERSBURG, OHIO 44654  
PH: (330) 674-4788



FEBRUARY 18, 1999  
# 11399 - FJM F.C.C.-D.C. BAKER

990055  
APPROVED FOR TRANSFER ONLY  
NO SUBDIVISION PLAT REQUIRED  
(O.R.C. 711.001 & 711.131)  
Lot(s) not for building unless  
approved by Board of Health.  
HOLMES CO. PLANNING COMM.