

9900001206
Filed for Record in
HOLMES COUNTY, OH
SALLY MILLER
On 03-10-1999 At 02:47 pm.
SMALL PLAT 20.00
Book OR Vol. 17 Pg. 23 - 23
ORY 27 Pg. 654 661

INDEXED

BEARINGS ARE TO AN ASSUMED
MERIDIAN AND ARE USED TO
DENOTE ANGULAR MEAS. ONLY.

- LEGEND:
- = STONE FD.
 - = 5/8" RE-BAR FD. UNLESS NOTED
 - = POINT-OF-DEPARTURE
 - = 5/8" X 30" RE-BAR
W/PLASTIC I.D. CAP SET
 - ⊗ = R/R SPIKE SET
 - △ = R/R SPIKE FD.

REFERENCE DOCUMENTS:
TAX MAPS
DEEDS AS SHOWN
SURVEY PLATS:
10/55

990053
APPROVED FOR TRANSFER ONLY
NO SUBDIVISION PLAT REQUIRED
(O.R.C. 711.001 & 711.131)
Lot(s) not for building unless
approved by Board of Health.
HOLMES CO. PLANNING COMM.
By AS Date 3/9/99

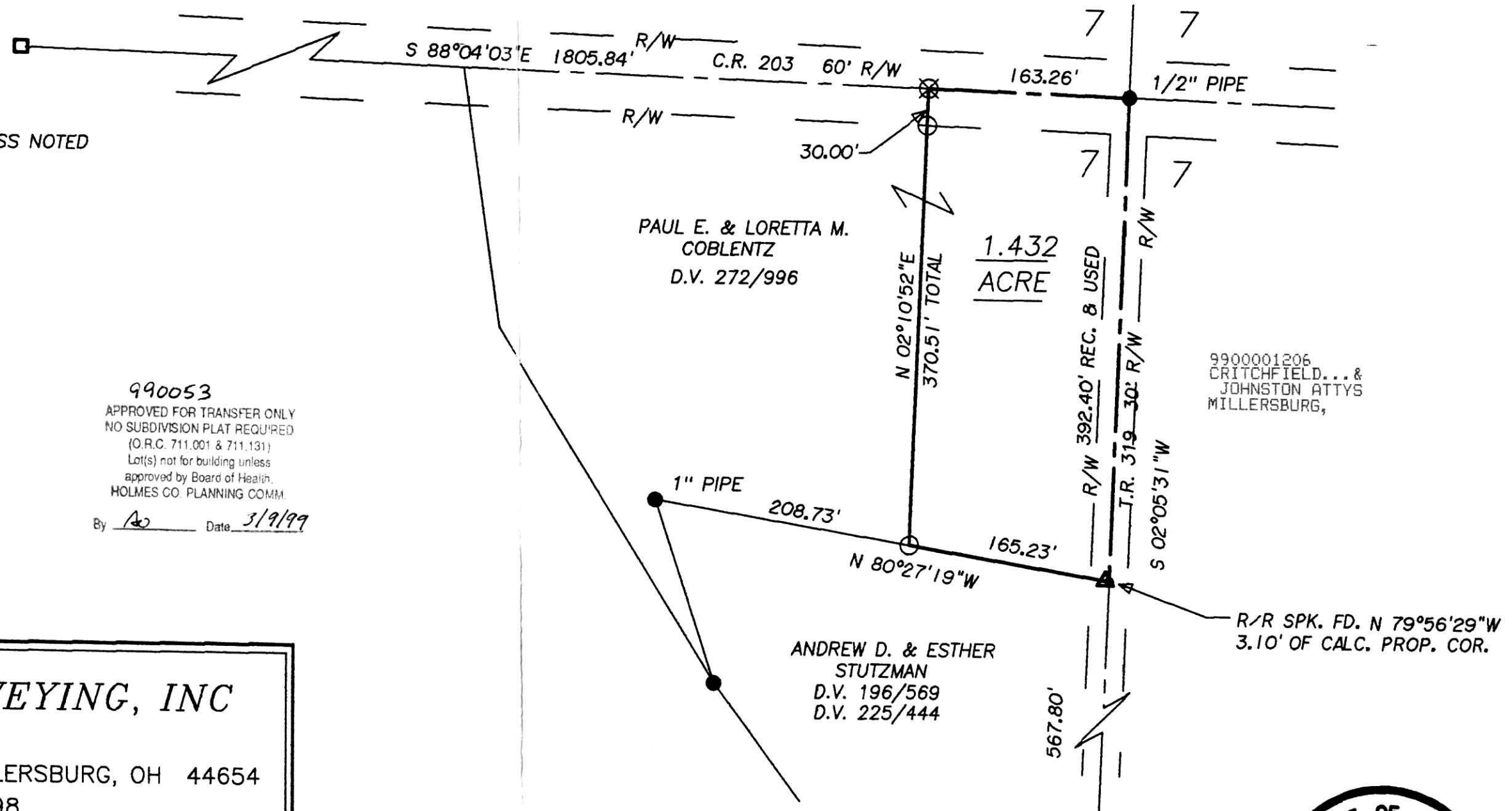

HEARTLAND SURVEYING, INC			
Jim Shamp			
5210 T.R. 257		MILLERSBURG, OH 44654	
PH: 330-674-4698			
SURVEY PAUL & LORETTA COBLENTZ		STATE OHIO	
COUNTY HOLMES	TWP. HARDY	RNG. 6 W	TWP. 9 N
SOUTHWEST QUARTER OF SECTION 7		981001.CRD 981026.PL	

I CERTIFY THIS PLAT & SURVEY TO BE CORRECT TO THE BEST
OF MY KNOWLEDGE:

JIM SHAMP, REG. SUR. NO. S-6088 DATE OCTOBER 19, 1998

9900001206
CRITCHFIELD... &
JOHNSTON ATTYS
MILLERSBURG,

R/R SPK. FD. N 79°56'29"W
3.10' OF CALC. PROP. COR.



PLAT APPROVED

3/10/99B