

I CERTIFY THIS PLAT & SURVEY TO BE CORRECT TO THE BEST OF MY KNOWLEDGE:

PAGE 17



SEPTEMBER 9, 1998

JIM SHAMP, REG. SUR. NO. S-6088

DATE



HEARTLAND SURVEYING, INC

Jim Shamp
5210 T.R. 257 MILLERSBURG, OH 44654
PH: 330-674-4698

SURVEY			STATE	
CHARLES STARNER			OHIO	
COUNTY	TWP.	RNG.	TWP.	
HOLMES	RICHLAND	9 WEST	8 NORTH	
S.E. QUARTER OF SECTION 14			7/95 950911	

9900001116
Filed for Record in
HOLMES COUNTY, OH
SALLY MILLER
On 03-04-1999 At 01:57 pm.
SMALL PLAT 20.00
Book OR Vol. 17 Pg. 21 - 21
or vol. 27 page 349

INDEXED

9900001116
CRITCHFIELD &
JOHNSTON ATTYS
MILLERSBURG,

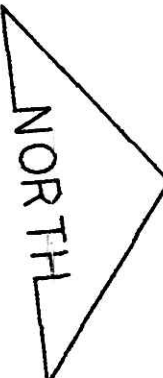

* BEARINGS EST. FROM SUR.
PLAT 10/795 AND ARE FOR
ANGULAR MEASUREMENT ONLY.

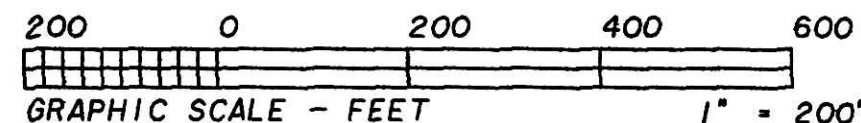

TO ADJOINER ONLY

- LEGEND:
- = STONE FD.
 - = 5/8" RE-BAR FD. UNLESS NOTED
 - = POINT-OF-DEPARTURE
 - = 5/8" X 30" RE-BAR W/PLASTIC I.D. CAP SET
 - ⊗ = R/R SPIKE SET
 - △ = R/R SPIKE FD.
 - ⊙ = CONC. POST

REFERENCE DOCUMENTS:
TAX MAPS
DEEDS AS SHOWN
SURVEY PLATS: 2/282
10/795
14/966

LORRAINE M. BASSETT
D.V. 277/558
JOHN C. BASSETT
D.V. 236/237

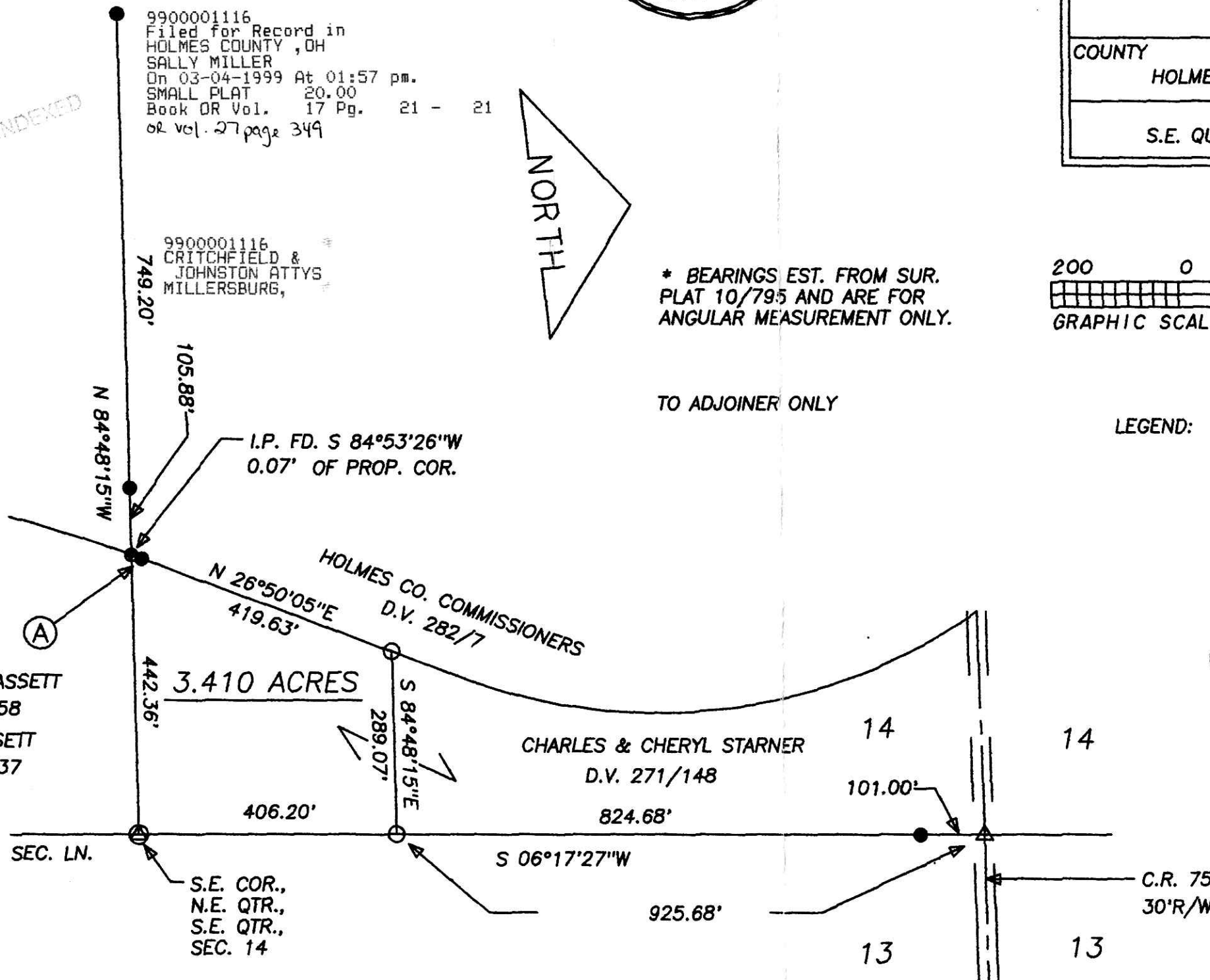

CURVE	RADIUS	TANGENT	LENGTH	DELTA	DEGREE	CHORD	CH.BEARING
A	2359.98'	8.63'	17.26'	0°25'09"	2°25'40"	17.26'	N 26°37'51"E

990049
APPROVED FOR TRANSFER ONLY
NO SUBDIVISION PLAT REQUIRED
(O.R.C. 711.001 & 711.131)
Lot(s) not for building unless
approved by Board of Health.
HOLMES CO. PLANNING COMM.
By AS Date 3/3/99

PLAT APPROVED

3/4/99