

I CERTIFY THIS PLAT & SURVEY TO BE CORRECT TO THE BEST OF MY KNOWLEDGE:



9900000681
 Filed for Record in
 HOLMES COUNTY, OH
 SALLY MILLER
 On 02-09-1999 At 03:50 pm.
 SMALL PLAT 20.00
 Book OR Vol. 16 Pg. 1000 - 1000
 or vol. 25 pg 813

JIM SHAMP, REG. SUR. NO. S-6088 DATE NOVEMBER 26, 1996

- LEGEND:
- = STONE FD.
 - = 5/8" RE-BAR FD. UNLESS NOTED
 - = POINT-OF-DEPARTURE
 - = 5/8" X 30" RE-BAR W/PLASTIC I.D. CAP SET
 - ⊗ = R/R SPIKE SET
 - △ = R/R SPIKE FD.

REFERENCE DOCUMENTS:
 TAX MAPS
 DEEDS AS SHOWN
 SURVEY PLATS: 10/635

NOTE: EXISTING INGRESS/EGRESS R/W RECORDED IN DEED V. 275, P. 53 (PLAT V. 16, P. 213) AND DEED V. 276, P. 543 (PLAT V. 16, P. 312).



* BEARINGS ESTABLISHED FROM SUR. PLAT 10/635 AND ARE TO DENOTE ANGULAR MEASUREMENT ONLY.

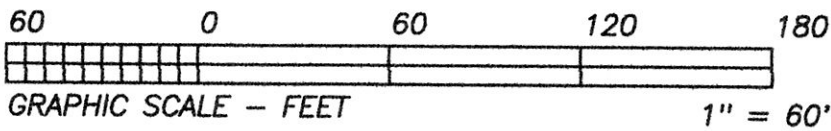

9900000681
 THOMAS D GINDLESBERGER ATTY
 MILLERSBURG,

HEARTLAND SURVEYING, INC

Jim Shamp
 5210 T.R. 257 MILLERSBURG, OH 44654
 PH: 330-674-4698

SURVEY		ROBERT L. & SONYA L. STUTZMAN		STATE		OHIO	
COUNTY	TWP.	RNG.	TWP.				
HOLMES	BERLIN	5 WEST	9 NORTH				
S.E. QUARTER OF SECTION 6				1/96 9301031.CRD 1/99 990117.PL1			

CURVE	RADIUS	TANGENT	LENGTH	DELTA	DEGREE	CHORD	CH.BEARING
A	2864.90'	37.31'	74.62'	1°29'32"	2°00'00"	74.62'	N 43°23'26"E

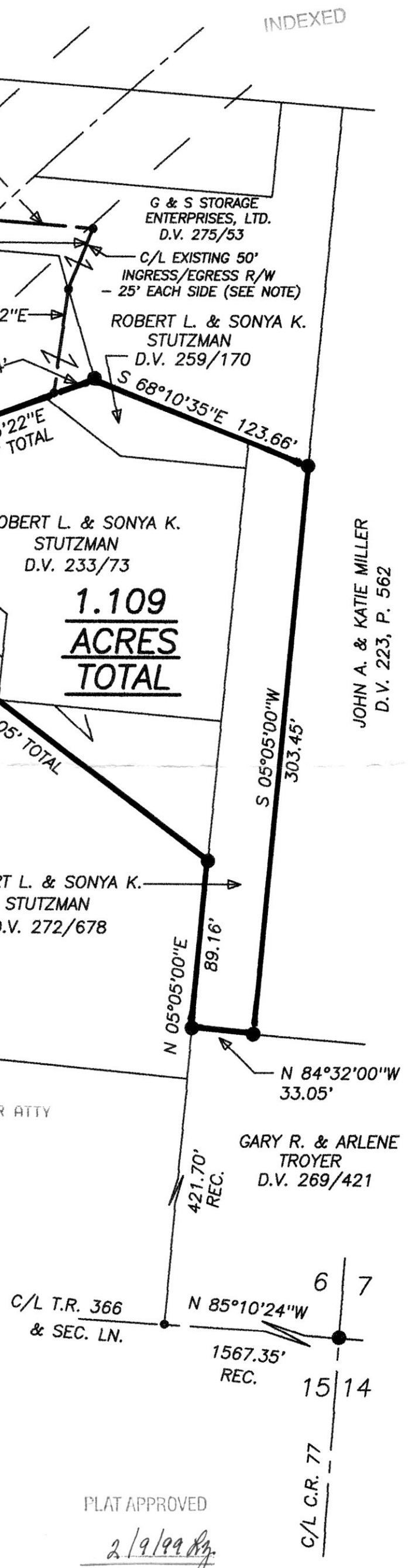

PLAT APPROVED

2/9/99 [Signature]