

VOL 16 PAGE 994

REFERENCES:

DEED VOL. 220 PAGE 577
" " 263 " 472
" " 208 " 522
" " 230 " 213

BEARINGS FROM PLAT VOL. 16 PAGE 465

NOTE: THE 0.750 AC. PARCEL
TO BE ADDED TO
ADJOINER.

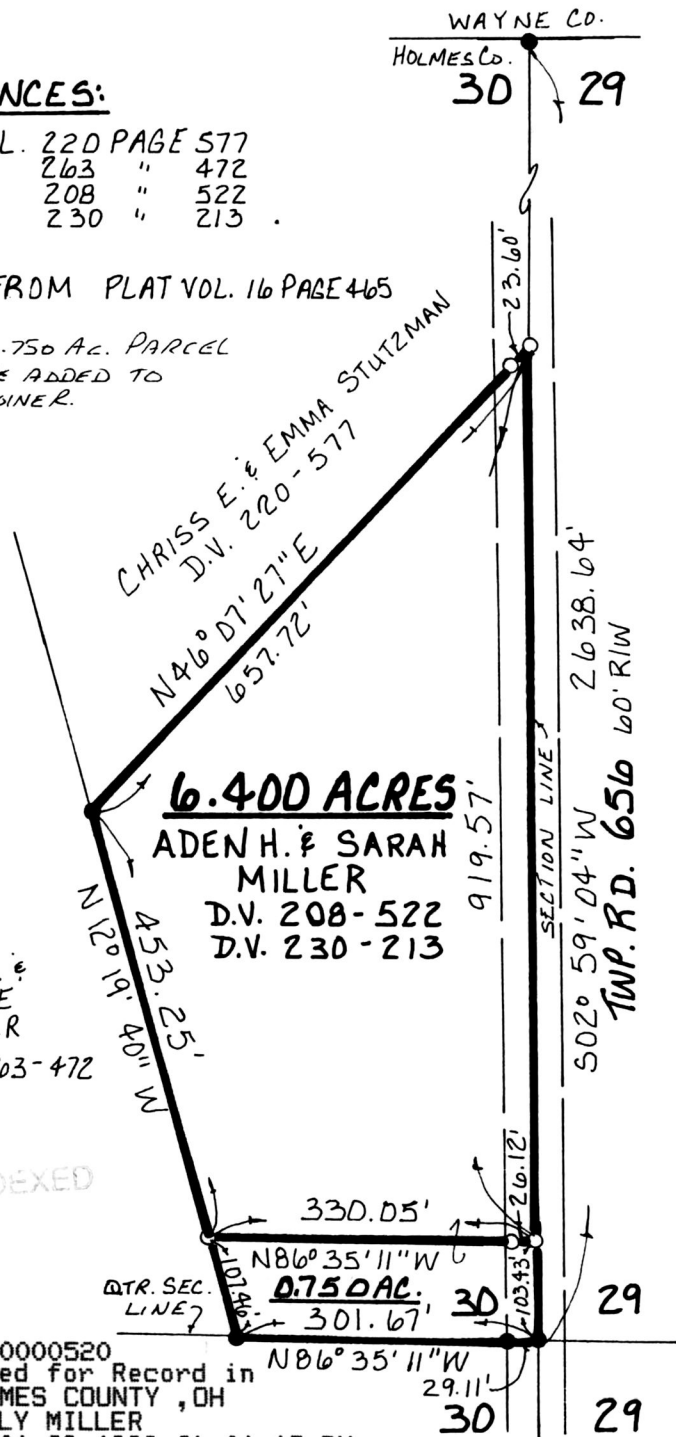

6.400 ACRES
ADEN H. & SARAH
MILLER
D.V. 208-522
D.V. 230-213

ABE N. &
MATTIE
TROYER
D.V. 263-472

990022
APPROVED FOR TRANSFER ONLY
NO SUBDIVISION PLAT REQUIRED
(O.R.C. 711.001 & 711.131)
Lot(s) not for building unless
approved by Board of Health.
HOLMES CO. PLANNING COMM.

By AS Date 1/29/99



PAINT TOWNSHIP
N.E. QTR. SECTION 30
T-15N ; R-11W
HOLMES COUNTY, OHIO
(SURVEYED FOR ADEN & SARAH MILLER)

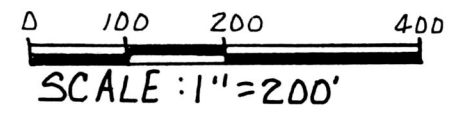

● IRON PIN FOUND
○ 5/8" REBAR WITH I.D. CAPSET
I.D. CAP MARKED "BAKER 6938"

I CERTIFY THIS SURVEY TO BE CORRECT
TO THE BEST OF MY KNOWLEDGE.

Donald C. Baker
DONALD C. BAKER P.S. 6938
138 N. CLAY ST.
MILLERSBURG, OHIO 44654
PH: (330) 674-4788
DECEMBER 4, 1998
#76198-FJM
F.C.C. - J.D. DARR

INDEXED

9900000520
Filed for Record in
HOLMES COUNTY, OH
SALLY MILLER
On 01-29-1999 At 04:13 PM.
SMALL PLAT 20.00
Book OR Vol. 16 Pg. 994 - 994
or vol. 25 pgs 318, 321

PLAT APPROVED

9900000520
LAUREL SCHMID ATTY
MILLERSBURG,

1/29/99