

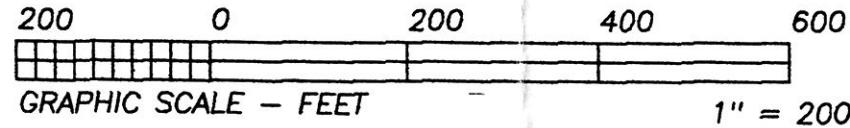

BEARINGS ESTABLISHED FROM SUR. PLAT 16/144 AND ARE TO DENOTE ANGULAR MEASUREMENT ONLY.



# HEARTLAND SURVEYING, INC

Jim Shamp  
5210 T.R. 257 MILLERSBURG, OH 44654  
PH: 330-674-4698

SURVEY		STATE	
ROGER E. & JOAN D. ZANNY		OHIO	
COUNTY	TWP.	RNG.	TWP.
HOLMES	RICHLAND	9 W	8 N
N. E. QUARTER OF SECTION 24		11/98 981218	

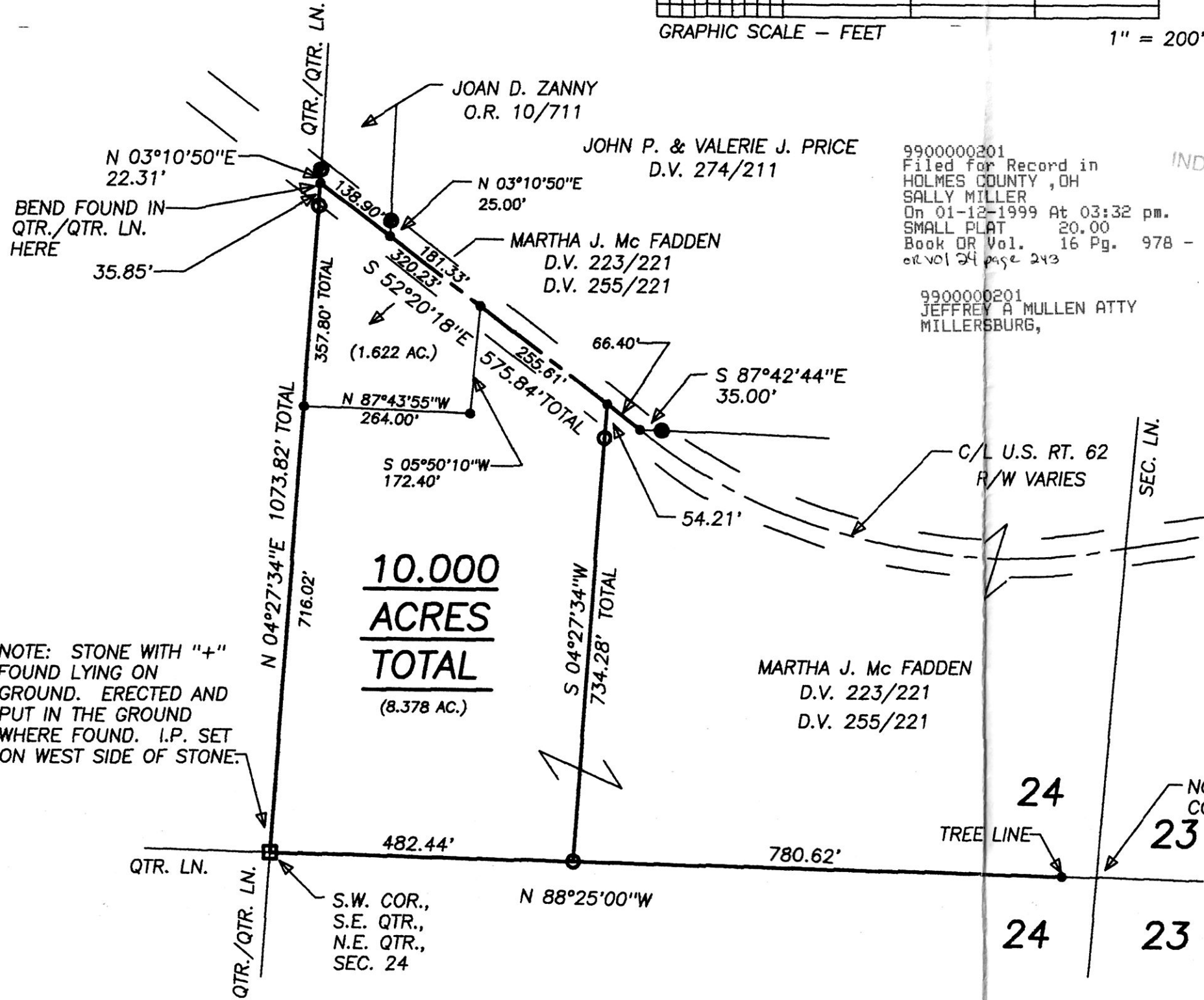

9900000201  
Filed for Record in  
HOLMES COUNTY, OH  
SALLY MILLER  
On 01-12-1999 At 03:32 pm.  
SMALL PLAT 20.00  
Book OR Vol. 16 Pg. 978 - 978  
or Vol 24 page 243

9900000201  
JEFFREY A MULLEN ATTY  
MILLERSBURG,

INDEXED

- LEGEND:
- = STONE FD.
  - = 5/8" RE-BAR FD. UNLESS NOTED
  - = POINT-OF-DEPARTURE
  - = 5/8" X 30" RE-BAR W/PLASTIC I.D. CAP SET
  - ⊗ = R/R SPIKE SET
  - △ = R/R SPIKE FD.

REFERENCE DOCUMENTS:  
TAX MAPS  
DEEDS AS SHOWN  
SURVEY PLATS: 16/144

PLAT APPROVED

1/8/99

I CERTIFY THIS PLAT & SURVEY TO BE CORRECT TO THE BEST OF MY KNOWLEDGE:

*J. Shamp*  
JIM SHAMP, REG. SUR. NO. S-6088

DECEMBER 21, 1998  
DATE

