

SITE PLAN

**BRAMBLY HEDGE KNOLL
CONDOMINIUMS**

ALL BEARINGS AND DATA ARE
TAKEN FROM THE ORIGINAL
SURVEY RECORDED IN PLAT
VOL. 16 PAGE 270.

**VILLAGE OF MILLERSBURG
PART OF OUT LOT 7
HOLMES COUNTY, OHIO**

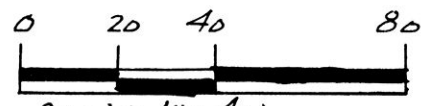

SCALE: 1" = 40'

VOL 16 PAGE 974

9900000121
Filed for Record in
HOLMES COUNTY, OH
SALLY MILLER
On 01-08-1999 At 01:08 pm.
SMALL PLAT 20.00
Book OR Vol. 16 Pg. 974 - 974
OR 23 pg 973

PREPARED FOR:
REX WHEELER

PREPARED BY:
DONALD C. BAKER SURVEYING

INDEXED

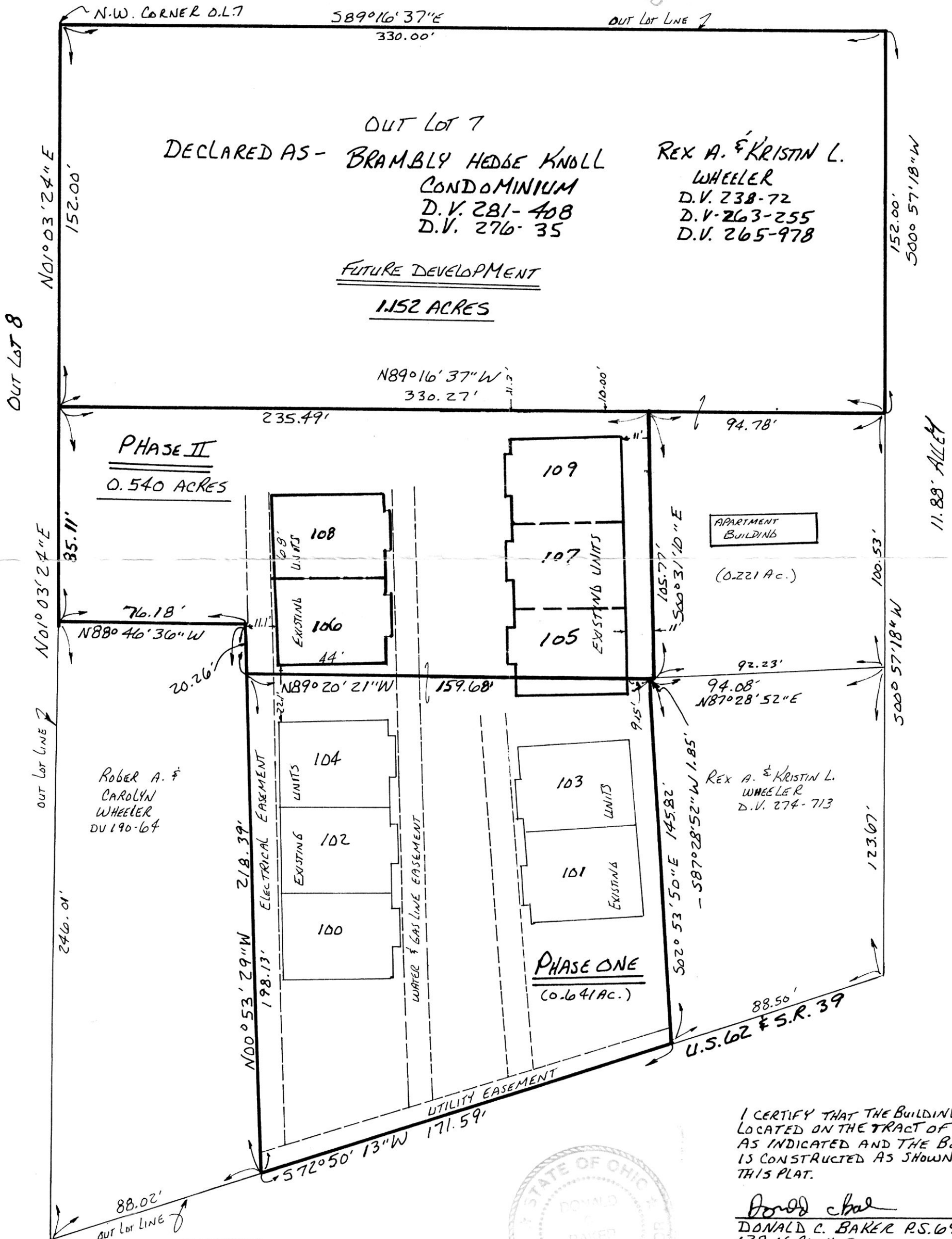

OUT LOT 7
DECLARED AS - BRAMBLY HEDGE KNOLL
CONDOMINIUM
D.V. 281-408
D.V. 276-35

REX A. & KRISTIN L.
WHEELER
D.V. 238-72
D.V. 263-255
D.V. 265-978

FUTURE DEVELOPMENT
1.152 ACRES

PHASE II
0.540 ACRES

APARTMENT
BUILDING
(0.221 Ac.)

PHASE ONE
(0.641 AC.)

ROBER A. &
CAROLYN
WHEELER
DU 190-64

REX A. & KRISTIN L.
WHEELER
D.V. 274-713

9900000121
REX WHEELER
KRISTIN WHEELER
7439 TR 129
MILLERSBURG, OH 44654



I CERTIFY THAT THE BUILDING IS
LOCATED ON THE TRACT OF LAND
AS INDICATED AND THE BUILDING
IS CONSTRUCTED AS SHOWN ON
THIS PLAT.

Donald C. Baker
DONALD C. BAKER P.S. 6938
138 N. CLAY ST.
MILLERSBURG, OHIO 44654
PH. (330) 674-4788
DECEMBER 22, 1998

PLAT APPROVED

#93798-M.L. DAVIS
F.C.C. - D.C. BAKER

1/8/99 *Ry*