

PRAIRIE TOWNSHIP
 S.E. QTR. SECTION 32
 T-14N; R-13W
 N.E. QTR. SECTION 5
 T-13N; R-13W
 HOLMES COUNTY, OHIO

REFERENCES:

DEED VOL. 253	PAGE 308
" "	207 " 117
" "	209 " 166
" "	222 " 989
" "	230 " 725

OFFICIAL RECORD VOL. 13 PAGE 26

BEARINGS FROM DEED VOL. 253
 PAGE 308

SURVEYED FOR CLIFFORD RATTA

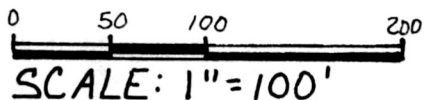

- IRON PIN FOUND
- △ R.R. SPIKE FOUND
- 5/8" REBAR WITH I.D. CAP SET
- I.D. CAP MARKED "BAKER 6938"

NOTES:

0.162 ACRE PARCEL TO BE ADDED TO JAMES B. & LESLIE A. FIGLEY PROPERTY.

0.179 ACRE PARCEL AND 1.134 ACRE PARCEL TO BE ADDED TO CLIFFORD E. RATTA PROPERTY.

9800006112
 Filed for Record in
 HOLMES COUNTY, OH
 SALLY MILLER
 On 12-17-1998 At 11:58 am.
 SMALL PLAT 20.00
 Book OR Vol. 16 Pg. 956 - 956
 or vol. 22 pg 575

980285
 APPROVED FOR TRANSFER ONLY
 NO SUBDIVISION PLAT REQUIRED
 (O.R.C. 711.001 & 711.131)
 Lot(s) not for building unless
 approved by Board of Health.
 HOLMES CO. PLANNING COMM.

By AO Date 12/11/98

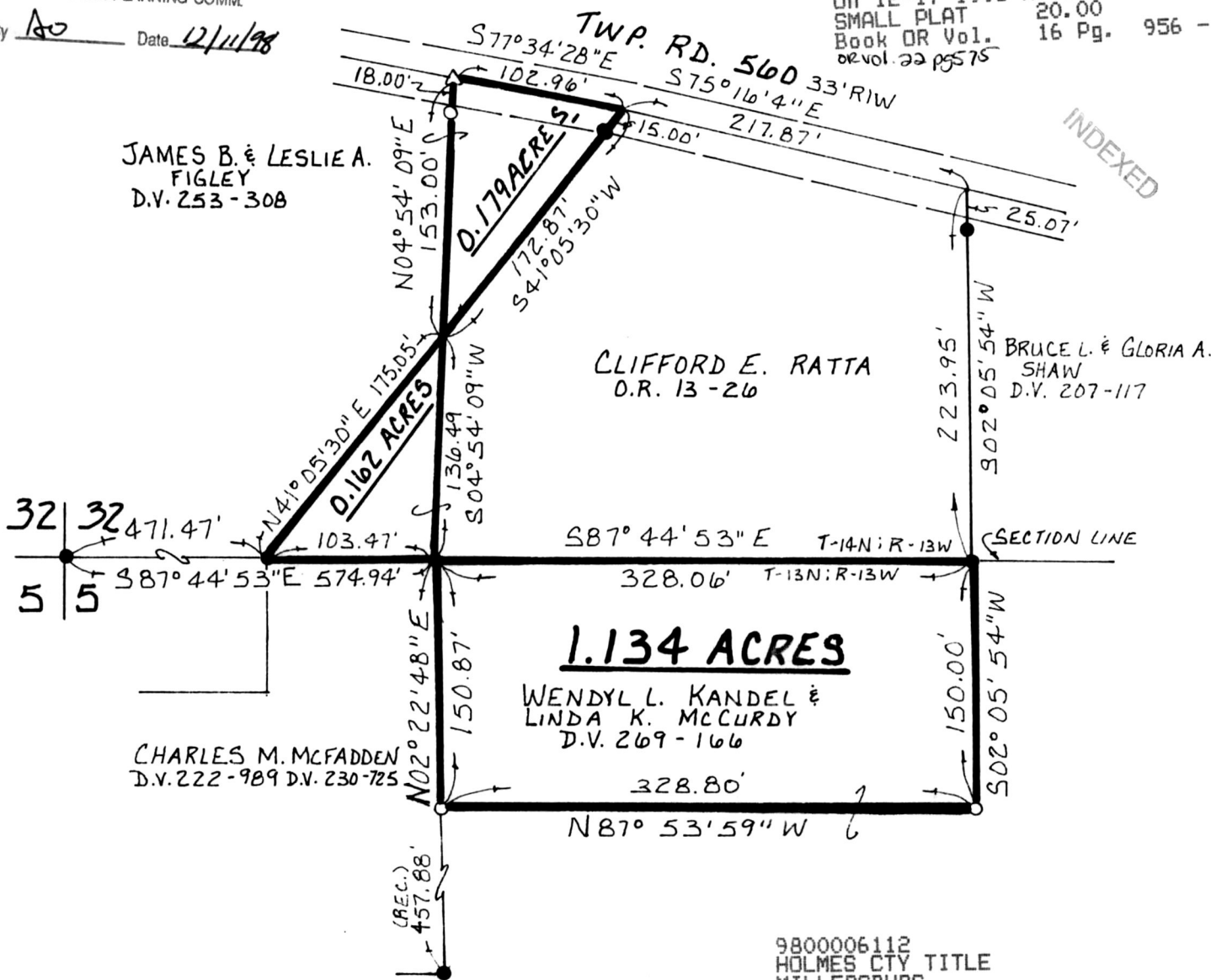

INDEXED

9800006112
 HOLMES CTY TITLE
 MILLERSBURG,

I CERTIFY THIS SURVEY TO BE CORRECT
 TO THE BEST OF MY KNOWLEDGE.



Donald C. Baker
DONALD C. BAKER P.S. 6938
 138 N. CLAY ST.
 MILLERSBURG, OHIO 44654
 PH: (330) 674-4788

PLAT APPROVED

NOVEMBER 12, 1998

#69198-FJM
 F.C.C. - F.D. BAKER

12/14/98